NOTES:
1. All dimensions are in mm and must be checked on site.
2. Drawings are to be read in conjunction with accompanying documents.
3. Any errors or Inaccuracies should be brought to the attention of Simon Mckay.
This drawing is copyright ownership of Simon Mckay.

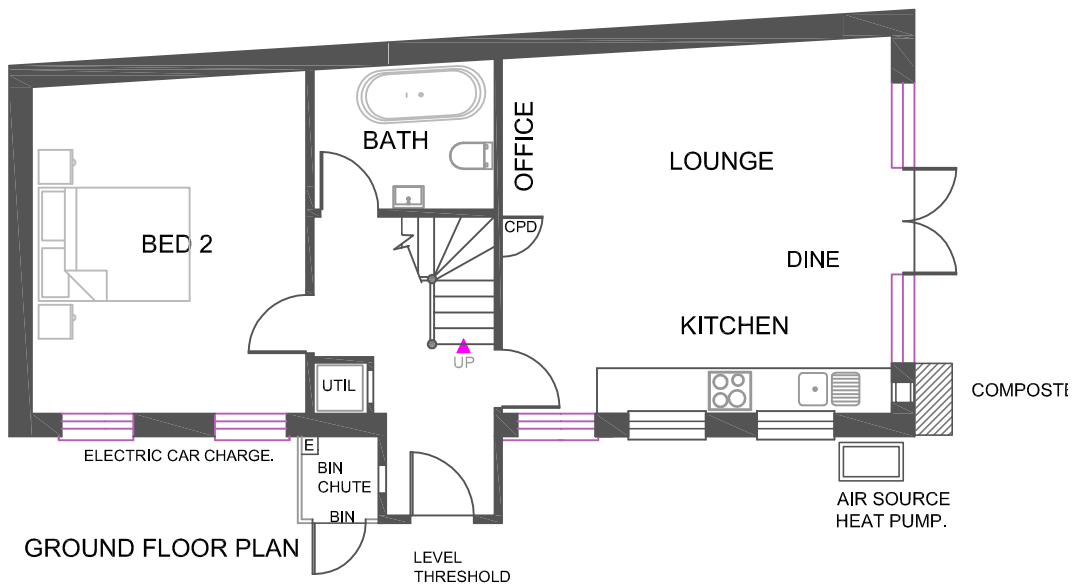


GROUND FLOOR PLAN

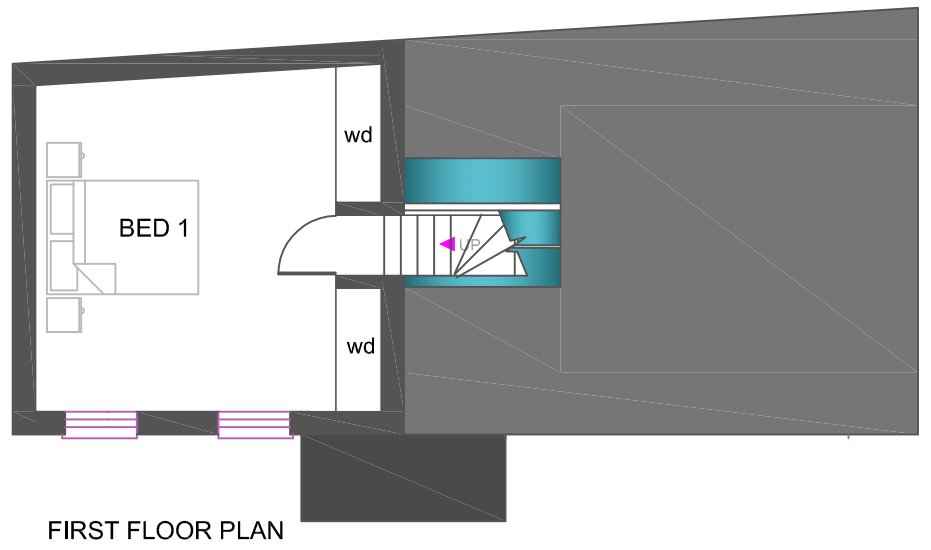


FIRST FLOOR PLAN

OPENABLE OVER - STAIR WINDOWS TO FACILITATE NATURAL CROSS VENTILATION.

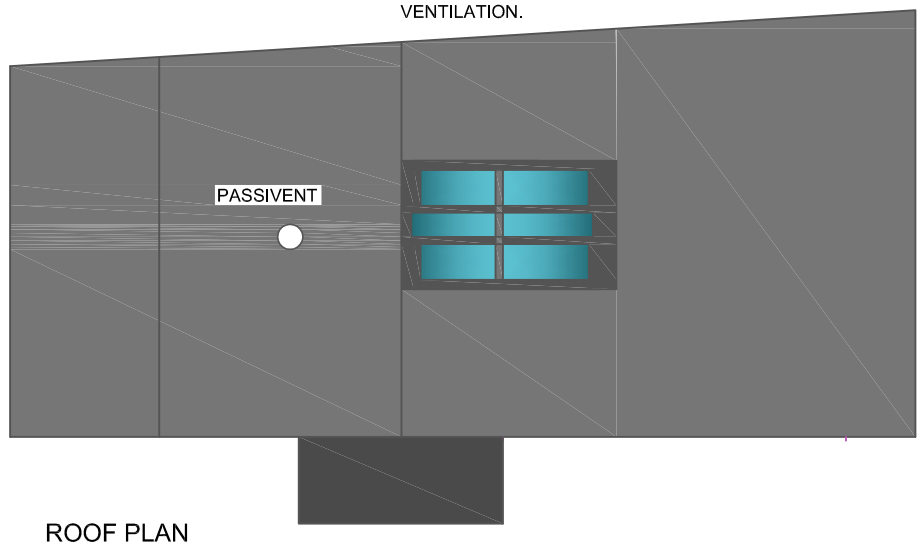


ROOF PLAN

0m 1m 2m 3m 4m 5m 6m 7m 8m 9m 10m

PLANNING.
BUILDING REGS
DESIGN

ARCHITECTURAL SERVICES

07895 833619
simonmckay135@gmail.com

Client Name: CHRIS FRANKLING

Address: WEMBLEY AV, LANCING

Drawing Title: FLOOR PLANS

| Drawing Number | Stage | Date |
|---|---|---|
| WEM-20 | PLANNING | 20.11.20 |

| Scale | Paper | Rev |
|---|---|---|
| 1:100 | A3 | D |