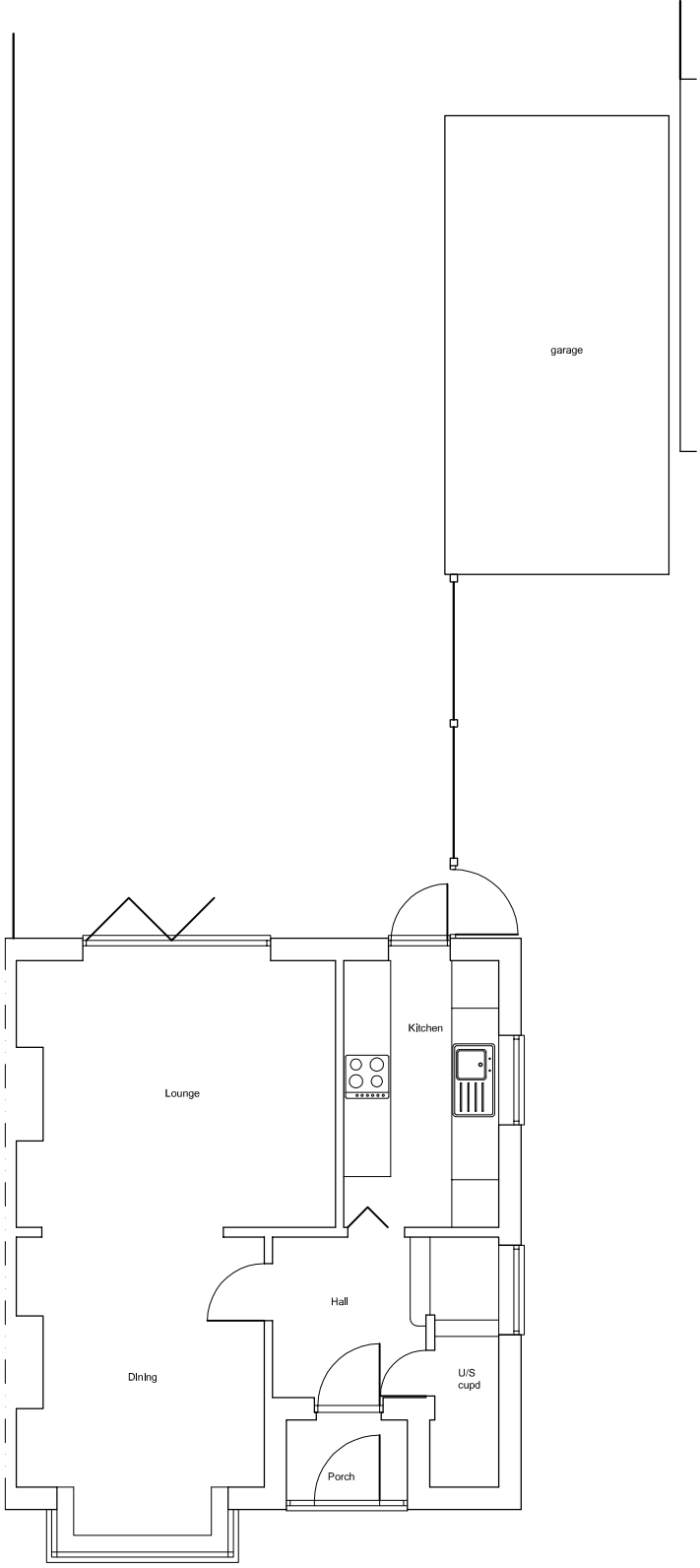

Existing

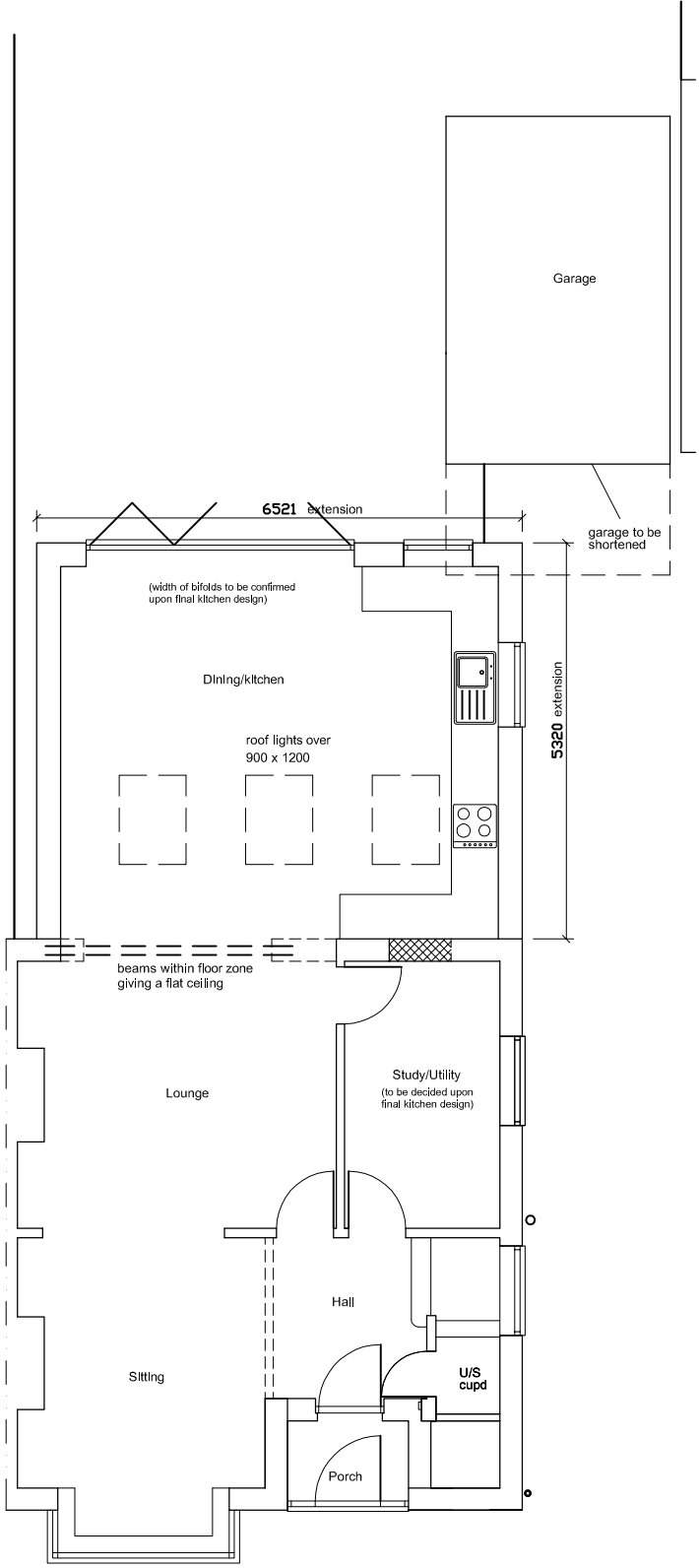

Proposed

Rev C: Amendments in response to planners request. 03 08 23
Rev B: Pitched roof added. Proposed plan amended to clients requirements. 31 07 23
Rev A: Proposed plan amended to clients requirements. 26 08 22

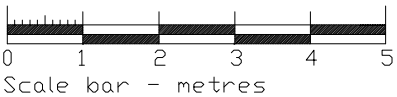

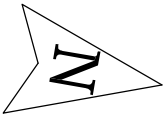

Client:

Jo Lee
58 Nutley Crescent
Goring-by-Sea

Proposed Work:

Single storey
rear extension

Drawing Title:

Existing & proposed
ground floor plan

Drg No: LEE 01

Rev: C

Scale: 1:100@A4

Drawn: 17.05.22