DO NOT SCALE FROM THIS DRAWING

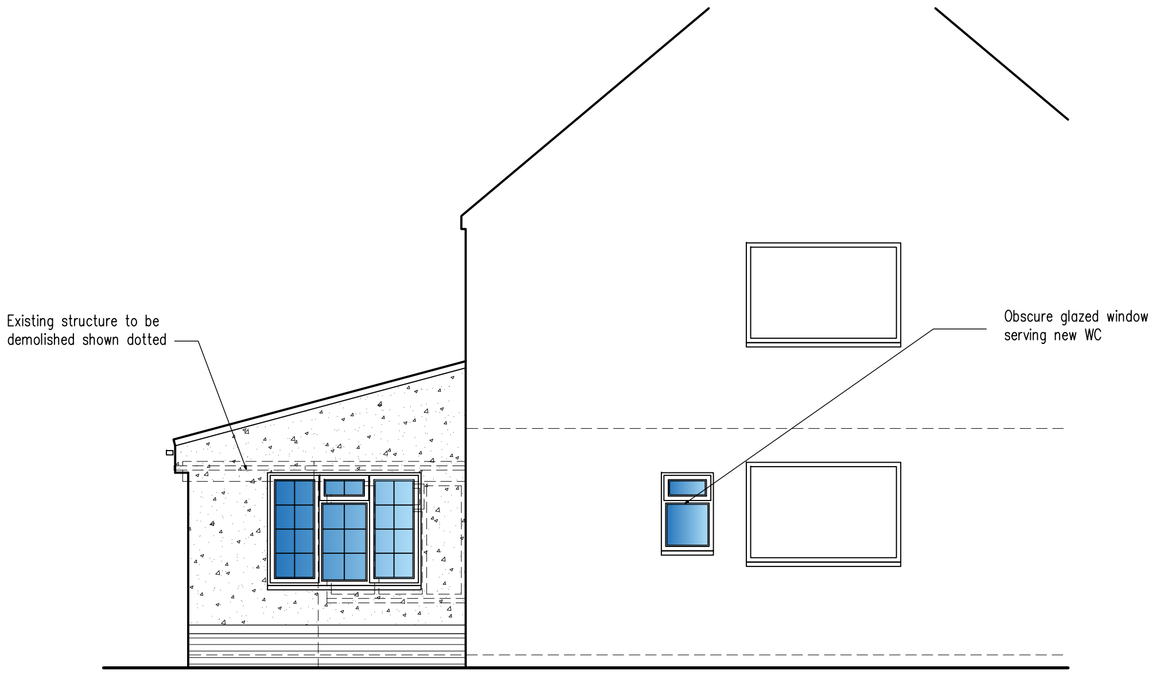

East Elevation



South Elevation

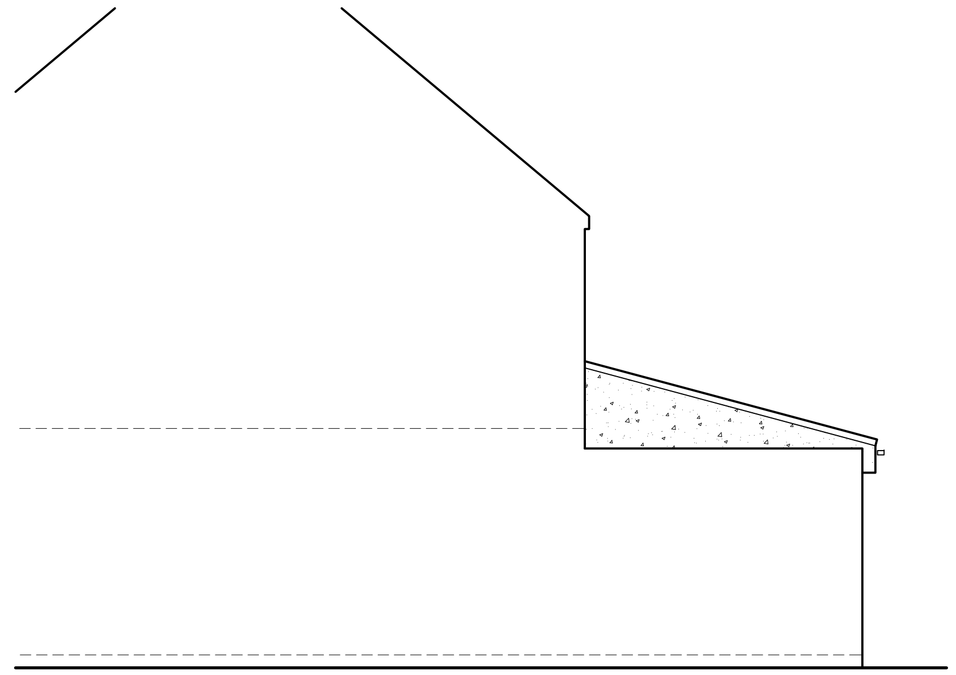

West Elevation

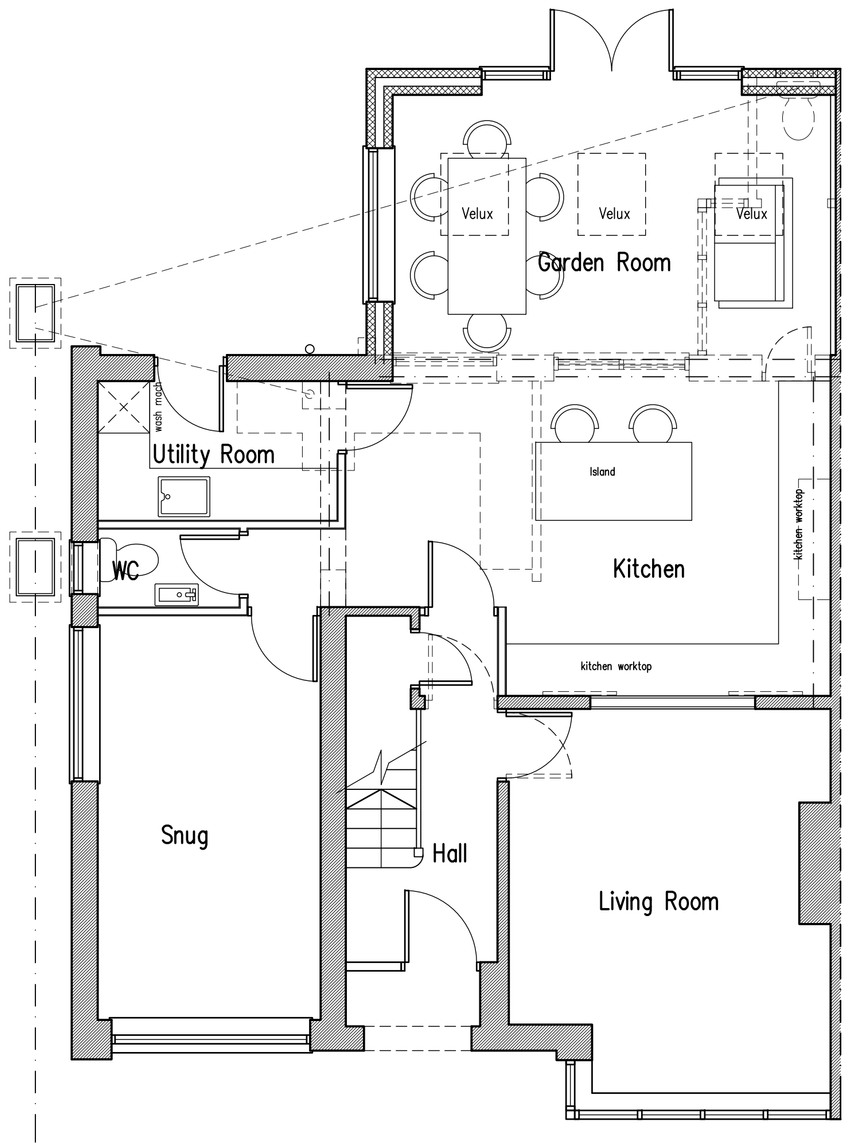

Ground Floor Plan



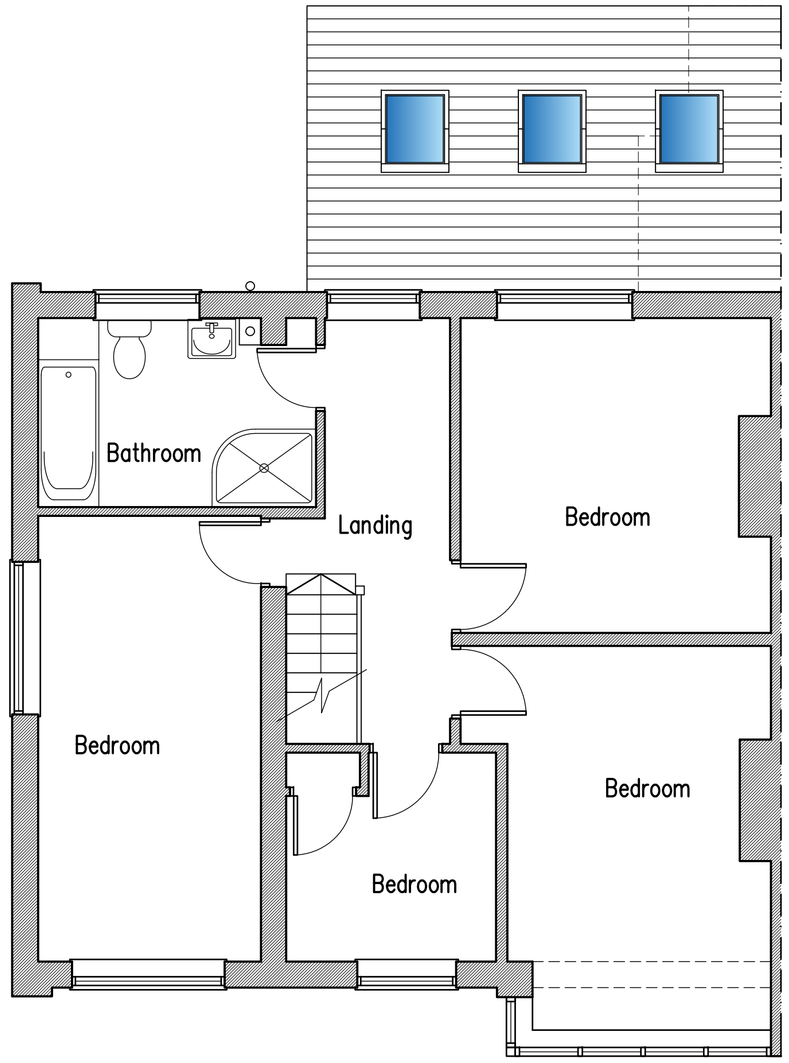

First Floor Plan

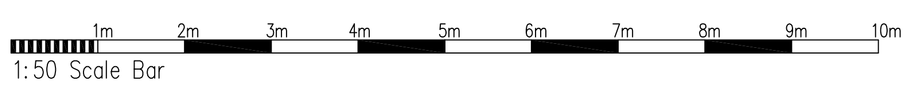

A	11.08.21	Roof redesigned

Proposed Single Storey Rear Extension at: 3 Adur Avenue, Shoreham-By-Sea, West Sussex

rja Planning & Building Consultants Ltd.
1st Floor
10 High Street
Shoreham-By-Sea
West Sussex BN43 5DA
t: 01273 467297 mob: 07971 375739
e: rex@rjapbc.co.uk web: www.rjapbc.co.uk

Chartered Institute of Architectural Technologists

PROJECT: 3 Adur Avenue, Shoreham-By-Sea BN43 5NN

DRAWING TITLE: Proposed Floor Plans & Elevations

CLIENT: Gareth Ledbetter & Sophie Greengrass

DWG NO: 21855-02

REVISION: A

SCALE: 1:50 @ A1

DATE: 22.07.21

DRAWN: rex