Application for consent to display advertisements

FORM TCP6

Town and Country Planning 1990 (as amended)
Town and Country Planning
(Control of Advertisements) Regulations 1992.

Please read the accompanying notes before completing any part of this form.

FOUR completed copies of this form and plans should be sent to:
Planning Services,
ADUR DISTRICT COUNCIL

For official use only	
Application No.	A/0075/07
Date received	12 DEC 2007
Date acknowledged	

1. Applicant (in block capitals)

Name C.W.S. RETAIL FINANCIAL SERVICES
Address HANOVER BUILDING, P.O. BOX 53
NEW CENTURY HOUSE, MANCHESTER.
Tel No. [redacted]

Agent (if any) to whom correspondence should be sent

Name FUTURAMA LTD
Address OLYMPIA HOUSE, NEVILLE PARK 45
HIGH LEON CLOSE, LEEDS LS11 5TJ
Tel No. 0113 270 5595

2. Full address or location of the land or building on which the advertisement is to be displayed

CO-OP FOOD STORE
22-26 HIGH STREET
SHOREHAM-BY-SEA

3. State the purpose for which the land or building is now used

COMMERCIAL

4. (a) Has the applicant an interest in the land or building? YES/[redacted]

(b) If not, has the permission of the owner or of any other person entitled to give permission for the display of the advertisement been obtained? (see note 4) YES/NO

5. State the nature of the advertisement (e.g. hoarding, shop sign, projecting sign, etc.).

1x FASCIA SIGN, 1x D/S PROJ. SIGN

Is the advertisement already being displayed? [redacted]/NO

6. (a) Will the advertisement be illuminated? YES/[redacted]

(b) If so state the type of illumination (e.g. internally, externally, floodlighting, etc.).

INTERNAL, (LETTERS ONLY ILLUMINATE)

(c) Will the illumination be static or intermittent?

STATIC

7. Period for which consent is sought (see note 2).

FIVE YEARS

8. Any additional information which the applicant may wish to supply.

PART OF NATIONAL, CORPORATE RE-SIGNING PROGRAMME

I/We hereby apply for consent to display the advertisement as described in this application and the accompanying drawings and in accordance therewith.

I/We enclose a cheque or money order for the appropriate fee of £ 75-00

Date 29-11-07 Signed [redacted] (AGENT)

On behalf of C.W.S. RETAIL FINANCIAL SERVICES
(insert applicant's name if signed by an agent)

OS Sitemap™

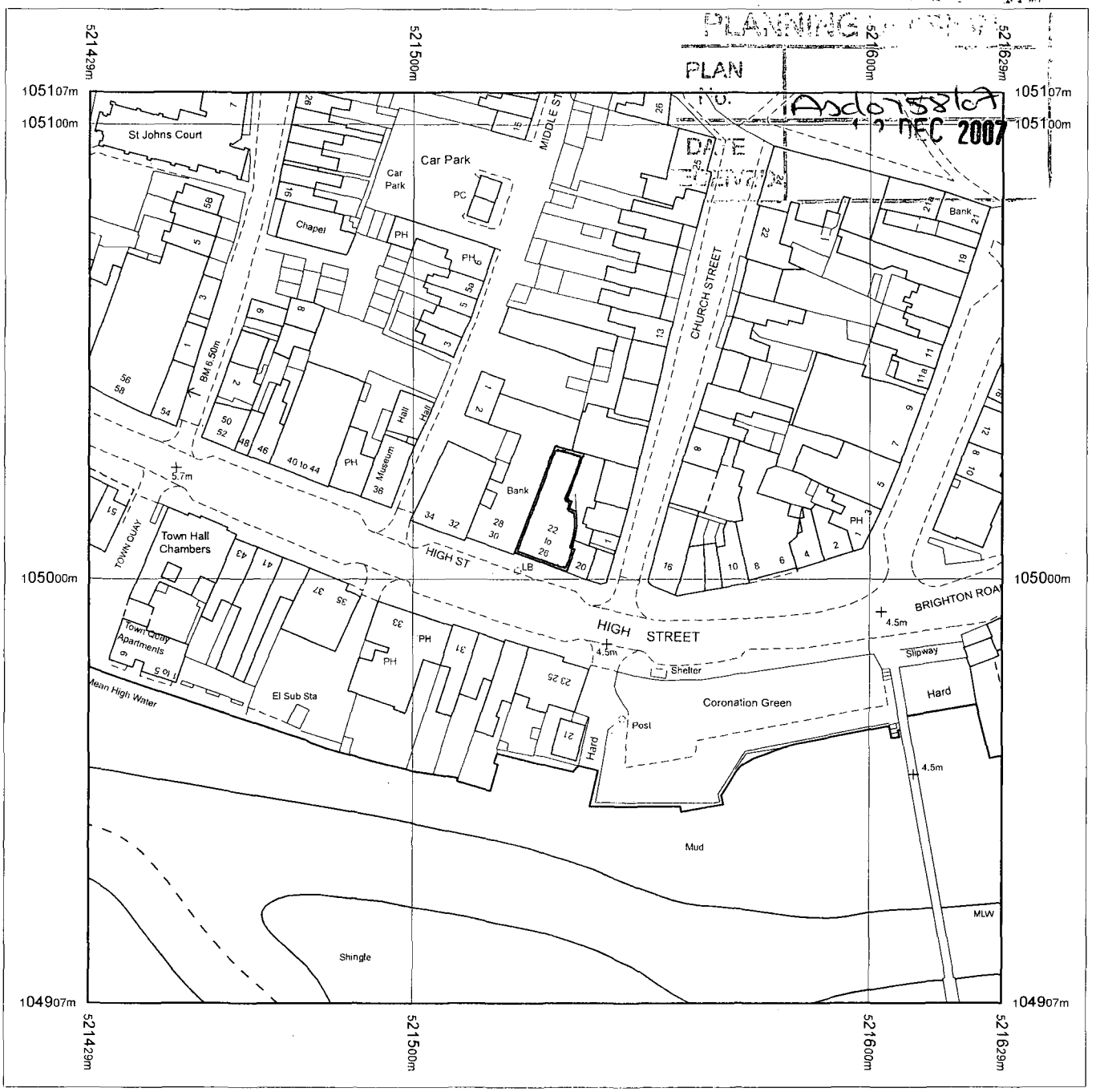

Produced 28.11.2007 from the Ordnance Survey National Geographic Database and incorporating surveyed revision available at this date. © Crown Copyright 2007.

Reproduction in whole or part is prohibited without the prior permission of Ordnance Survey.

Ordnance Survey and the OS Symbol are registered trademarks and OS Sitemap is a trademark of Ordnance Survey, the national mapping agency of Great Britain.

The representation of a road, track or path is no evidence of a right of way.

The representation of features as lines is no evidence of a property boundary.

Metres
0 20 40

Scale 1:1250

Supplied by: **Blackwells**
Serial number: 00639500
Centre coordinates: 521529 105007

Further information can be found on the OS Sitemap Information leaflet or the Ordnance Survey web site: www.ordnancesurvey.co.uk

Co op Food

22-26 High Street

Shoreham-by-sea

Sussex

Shoreham, High Street

GLSHR

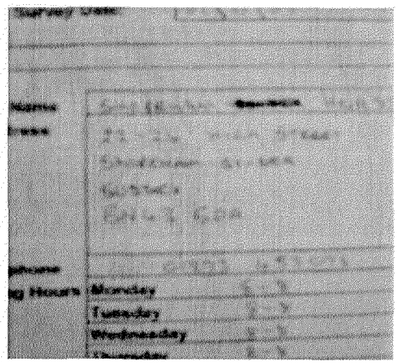

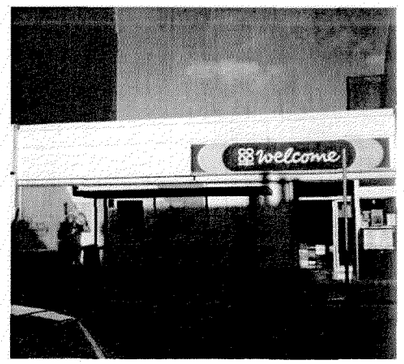

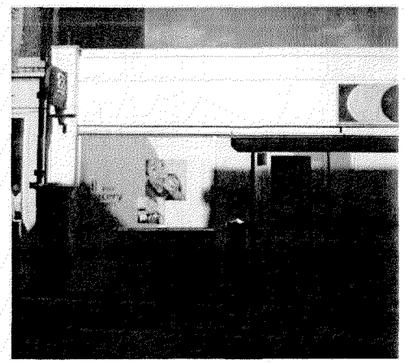





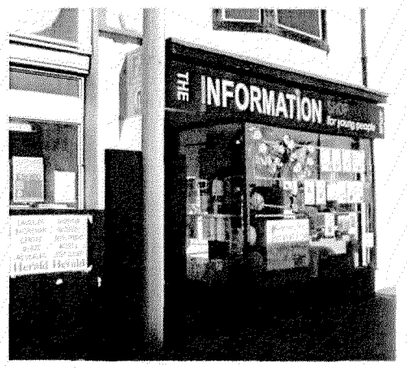



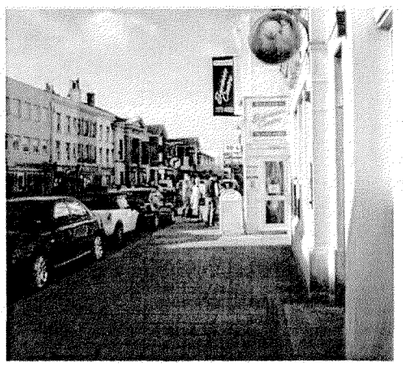

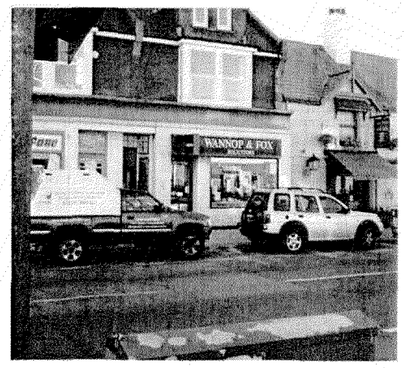







Axd0758107
12 DEC 2007

CO-OP ARE TO ENSURE THAT AN L.T. SUPPLY IS LEFT ON THE OUTSIDE OF THE BUILDING TO WHICH FUTURAMA CAN CONNECT TO ILLUMINATE ANY SIGNAGE.

EXISTING FASCIAS WILL BE REMOVED IN ALL CASES UNLESS PRIOR ARRANGEMENTS HAVE BEEN MADE.

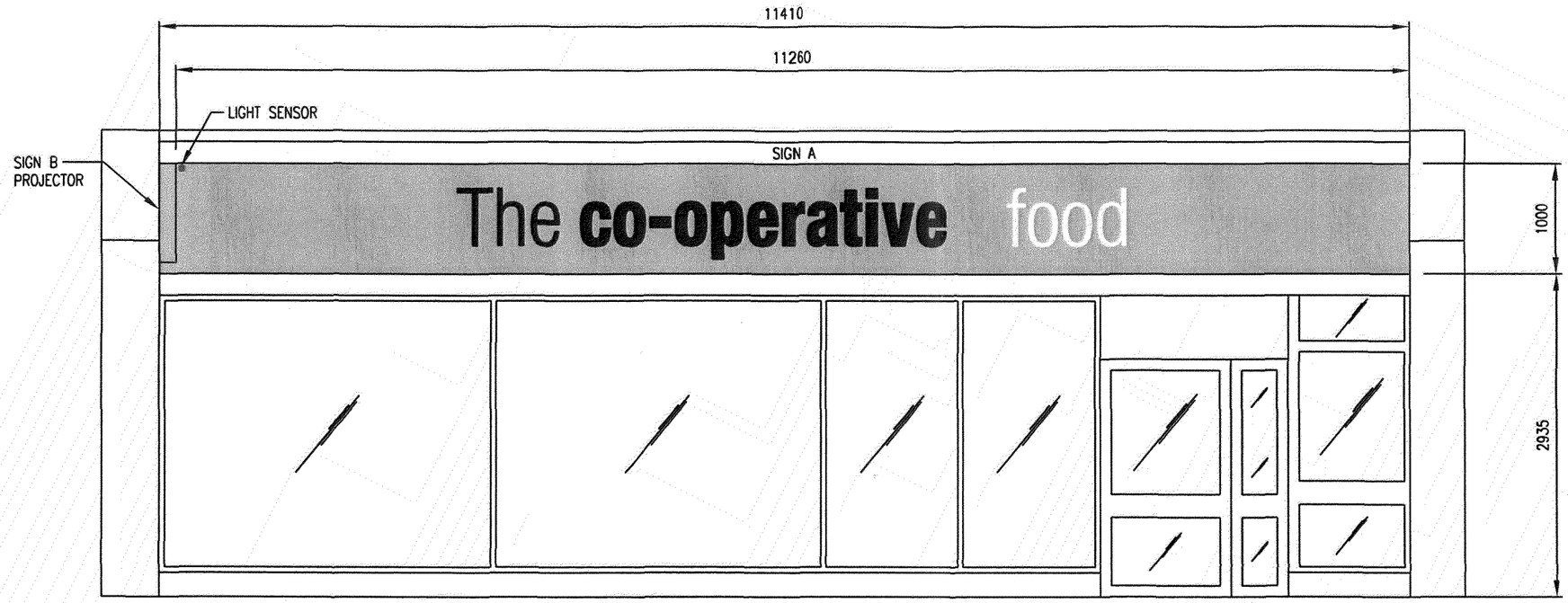

ELEVATION 1
(MOULDED LETTER HEIGHT 393mm - M5)

PLANNING
PLAN No. Ad0758/67
DATE RECEIVED 12 DEC 2007

SPECIFICATION:
FASCIA SIGNS
ALUMINIUM TRAY PANEL 75MM DEEP ON A BACK LADDER FRAME AND PAINTED PANTONE GREEN REF 375.
THE LETTERS "co-operative" TO BE MOULDED FROM ACRYLIC WITH SILVER EDGES AND PANTONE BLUE REF 2757 APPLIED VINYL FACES ALL ON A PUSH-THROUGH, STEP INLAID ACRYLIC BASE HAVING A GREEN FILTER, INTERNALLY ILLUMINATED BY FLUORESCENT TUBES TO GIVE A 'HALO' EFFECT. THE WORD 'The' (PRECEDING 'co-operative') TO BE NON-ILLUMINATED, FRET-CUT 5mm ACRYLIC PANTONE BLUE REF 2757. THE TEXT 'food' TO BE FRET-CUT, STEP-INLAID, TRANSLUCENT OPAL TO PROTRUDE BY 6mm WITH AN APPLIED WHITE VINYL FACE, HAVING A GREEN FILTER AND INTERNALLY ILLUMINATED BY FLUORESCENT TUBES.

PROJECTOR:
CONSTRUCTED FROM TWO BACK TO BACK, 75MM DEEP ALUMINIUM TRAYS AROUND A FABRICATED ALUMINIUM FRAME WITH FIXING POINTS WITHIN THE UNIT. PAINTED TO PANTONE GREEN REF 375, THE TRAYS WILL BE FRET-CUT WITH 'co-operative' BEING STEP-INLAID, CLEAR ACRYLIC WITH AN APPLIED VINYL FACE TO PANTONE 2757 AND GREEN FILTER BEHIND TO GIVE A 'HALO' EFFECT; 'food' WILL BE FRET-CUT, TRANSLUCENT OPAL INSERT HAVING A GREEN FILTER BEHIND. ALL TO BE INTERNALLY ILLUMINATED BY FLUORESCENT LAMPS.
'The' (PRECEDING 'co-operative') TO BE NON-ILLUMINATED, VINYL PANTONE 2757

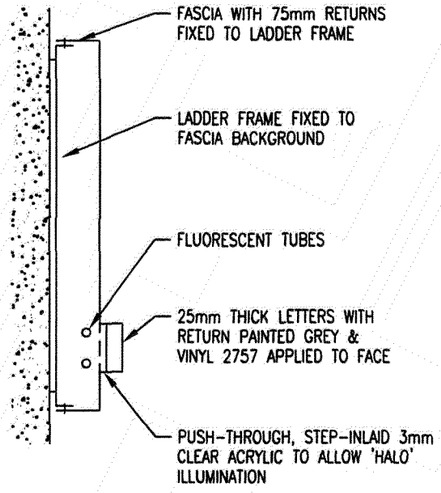

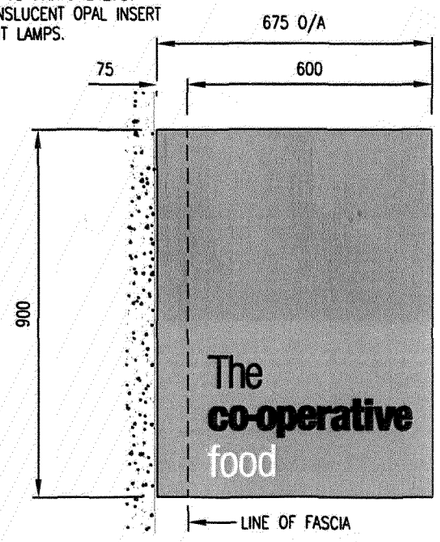

900mm PROJECTOR

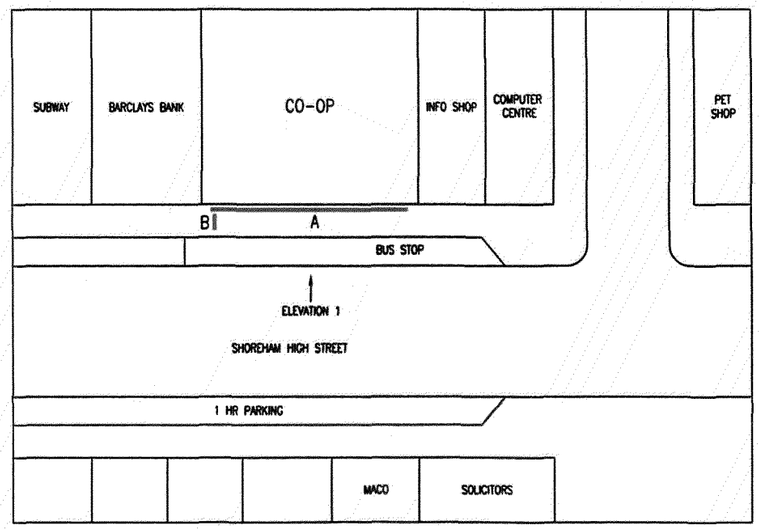

SITE PLAN

REV	DATE	INITIALS	DESCRIPTION
A	19/11/07	DJ	ORIGINAL SCHEME

Client: COOP FOOD
Site: SHOREHAM, HIGH STREET
22-26 HIGH STREET
SHOREHAM-BY-SEA
SUSSEX
BN43 5DA

Job No. 49639 Dwg No. GLSHR-1
Scale: 1:50 Site No. GLSHR
Date: 19/11/07 Issue: A
Drawn: CDL Checked:

Futurama

realising corporate identity in the built environment

Island Farm House
Island Farm Road
West Molesey
Surrey
KT8 2TR
United Kingdom

Telephone : 020 8941 1999
Facsimile : 020 8783 1687
E-mail : postbox@futurama.ltd.uk

© Copyright Design. Do Not Scale