ADUR DISTRICT COUNCIL

Adur District Council

Town and Country Planning Act 1990

Office use
App ADC0759/07
Date Rc. 12 DEC 2007
Fee 135

# Householder's planning application form

Use this form to apply for planning permission to extend or alter your house or flat, to build a garage or other structure on your property or to create access for a vehicle onto a classified road (please read note 9).

Please read the notes before you fill in this form.

1 Please give the address of the property to be altered or extended.

10 COWLEY DRIVE
LANCING

2 Type of property (please tick)

| | | | | | |
|---|---|---|---|---|---|
| Detached House | ☐ | Terraced House | ☐ | Other (please give details) | ☐ |
| Semi-detached House | ☑ | Flat | ☐ | | |

3 Please describe the development you are applying for.

TWO STOREY EXTENSION.

4 Applicant (in block capitals)

Full name: MR & MS PULLINGER.
Address (including postcode):
10 COWLEY DRIVE
LANCING.
Phone Number:
Home:
Work:
Extension:
Fax Number:

Agent (if any)

Full name: STEPHEN BROMLEY ASS
Address (including postcode): BN435WF
5 WEST ST
SHOREHAM BY SEA
WEST SUSSEX
Phone Number: 01273 453230
Home: [illegible]
Work:
Extension:
Fax Number:

5 Please enclose four copies of this form and four sets of plans. Please number

| | Plan number | Scale |
|---|---|---|
| Location plan | 8418/1 | |
| Block plan | | |
| Floor plan | | |
| Elevations | | |
| Other | | |

6 Will the development involve cutting down any trees? If "Yes", please show these clearly on the block plan. Yes ☐ No ☑

7 Will the development (including any new or altered access affect a public footpath or any other public right of way? Yes ☑ No ☐

8 Does this application require a fee? (See note 3) Yes ☑ No ☐

If "No", please tick the option that applies (See note 3) A ☐ B ☐ C ☐

If "Yes", please state the fee enclosed (See note 4) £135

Signature: [redacted] Date: 7/12/07

Please print your name: S W BROMLEY

## Certificate under Article 7 of the Town and Country Planning (General Development Procedure) Order 1995

If anyone else owns the land or part of it, you must fill in Certificate B, which you can get from the Planning Section. You must also tell the owner of the land about this application by serving a notice on them. If you own all of the land, you must fill in Certificate A below.

### Certificate A

I confirm that:

- Nobody except the applicant was an owner of any part of the land involved at the beginning of the period of 21 days before the date of this application; and
- none of the land this application relates to is an agricultural holding or part of an agricultural holding.

Signature: [redacted] Date: 7/12/07

Please print your name: S W BROMLEY

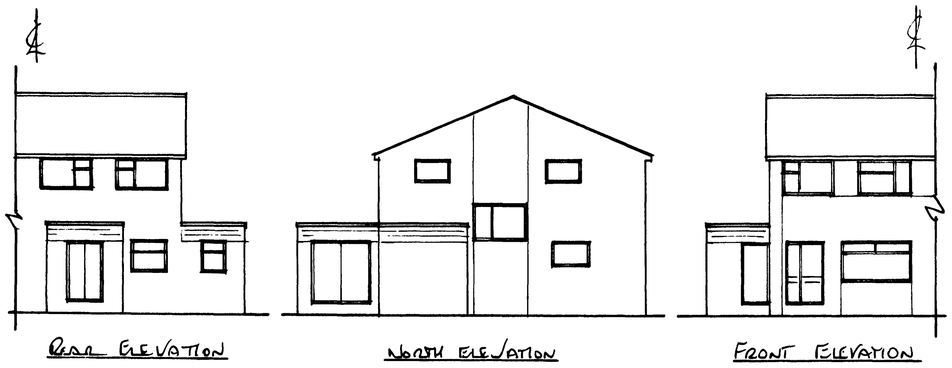

REAR ELEVATION



NORTH ELEVATION



FRONT ELEVATION

EXISTING

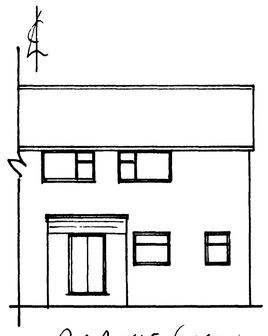

REAR ELEVATION



NORTH ELEVATION

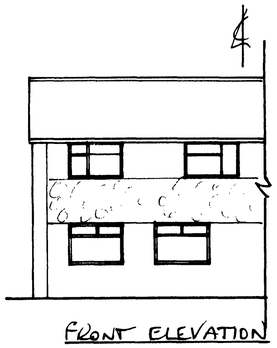

FRONT ELEVATION

PROPOSED

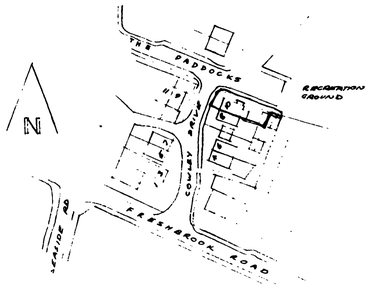


LOCATION PLAN
(SCALE 1:1250)

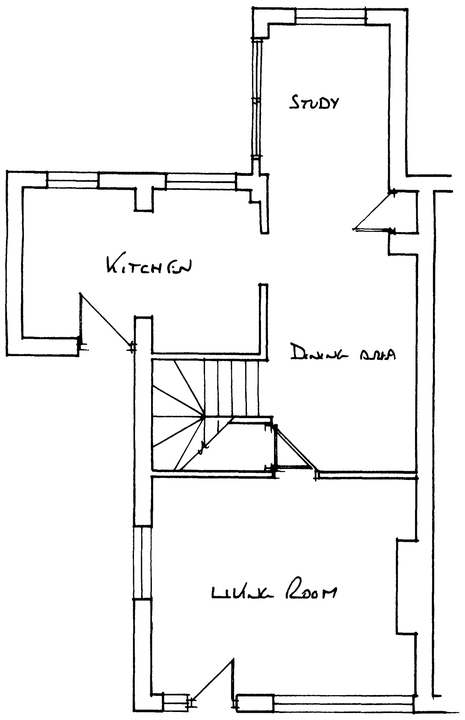


GROUND FLOOR

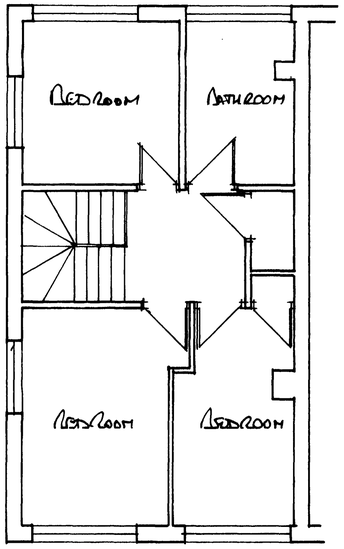


FIRST FLOOR

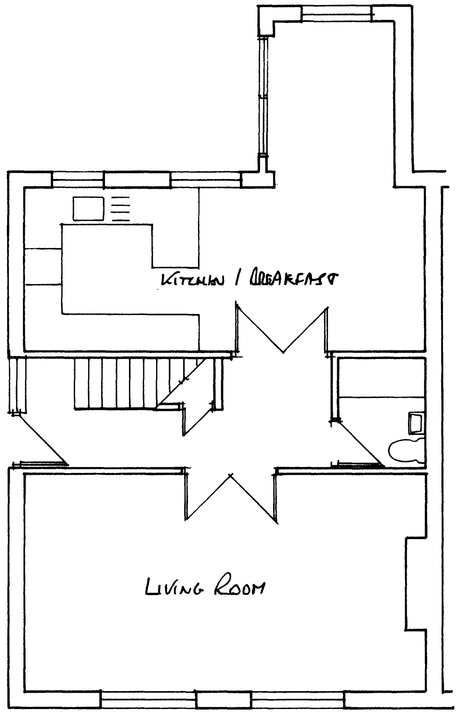


GROUND FLOOR

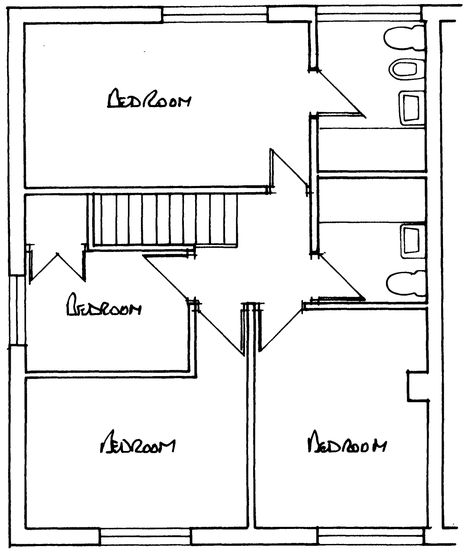


FIRST FLOOR

Approved
12 DEC 2007

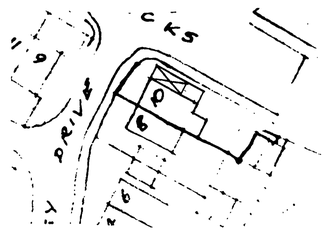


**Stephen Bromley Associates Limited**
Chartered Building Surveyors

5 West Street, Shoreham-by-Sea, West Sussex BN43 5WF.
Tel: Shoreham-by-Sea (01273) 453230. Fax: (01273) 453696

| | |
|---|---|
| PROPOSED EXTENSION | Scale 1-50 1-100 |
| at | Dwn 2007 |
| 10 COMLEY DRIVE LANCING | Dwg No 8418/1 |

4