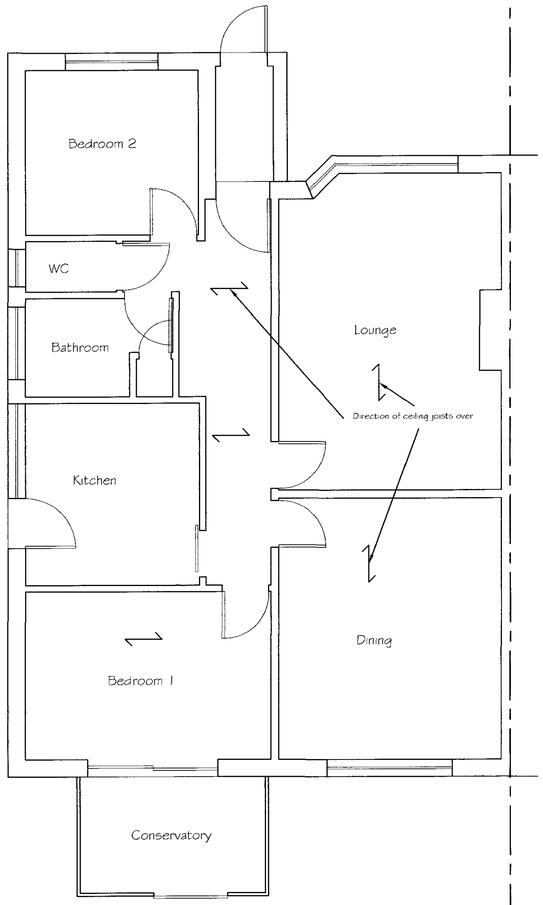

Existing Ground Floor Plan

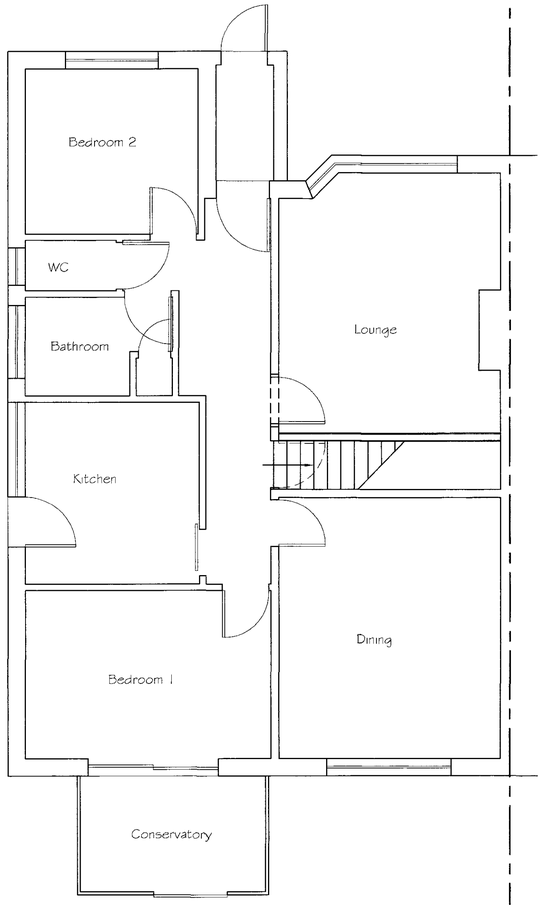

Proposed Ground Floor Plan

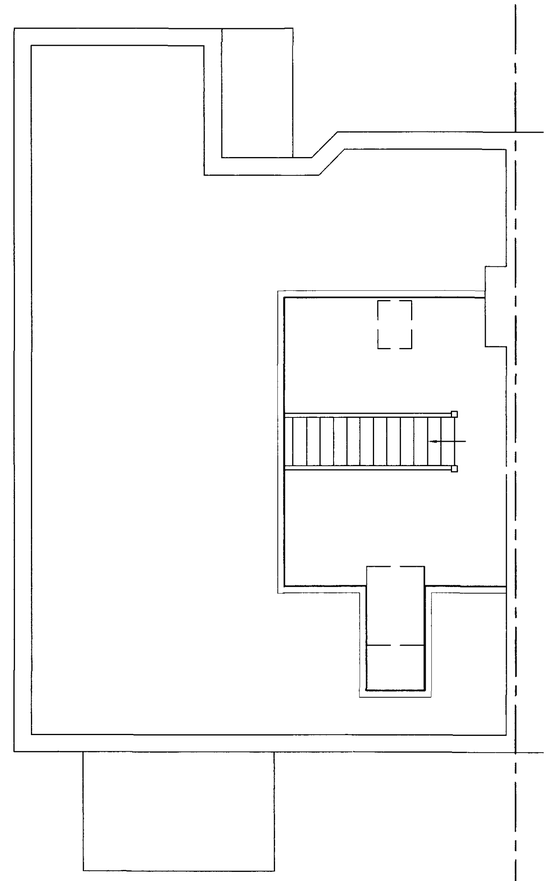

Proposed First Floor Plan

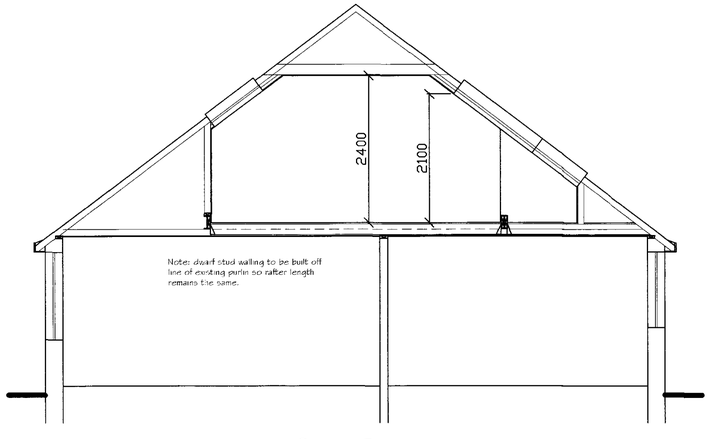

Cross Section

08 SEP 2011

Tony Rogers
Building Consultant
Address: 40 Dawn Crescent, Upper Beeding, West Sussex, BN44 3WH
Telephone: 01903 815225

Rev.	Date:	Revision Description:

Client: Mr & Mrs Vincent

Address: 39 Hawkins Crescent
Shoreham
West Sussex
BN43 6TN

Project: Proposed room in roof

Scale: 1:50

Date: JULY 2011

Drawing No: 11/687/01

Drawn By: AWR

Revision: