© ECE Architecture Limited. No commercial use of this drawing except by the express permission of ECE Architecture Limited. The contents must not be passed to any third party without the prior consent of ECE Architecture Limited.

West - Elevation

1 : 100



South - Elevation

1 : 100

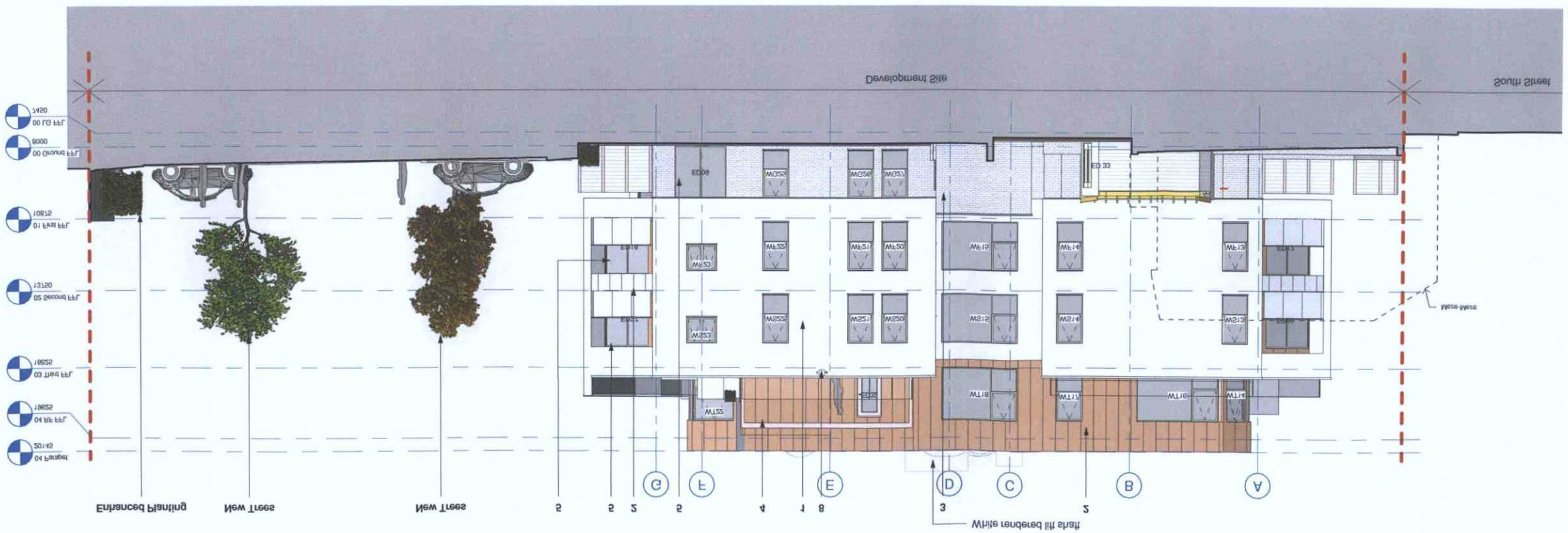

KEY:

1. Parapet
2. Metal Cladding
3. Brick
4. Pergola
5. Sliding Doors
6. Shopfront terrace to be placed +2m above ground level
7. Small pox +5m above ground
8. Rail pox +4m above ground

CDM 2015 Health & Safety Information

The information relates only to Designers Hazards identified on the drawing and is not to be taken in conjunction with the Designers risk assessment Method Statements or any other relevant Health & Safety information.

ADAS & PLANNING SERVICES
PLAN AMDM 1 of 1 Rev
DATE 21/8/18

CONSTRUCTION

Status

Project	Drawing No	Rev
ezra	L(04)100	K

Drawn	Checked	Date
SW	MH	17.04.18

Scale: 1:100 @ A1 \ 1:200 @ A3

Drawing Title: South and West Elevations

Job Title: South Street, Faversham

ECE Architecture Limited
18 Great Dover Street, London, SE1 4YR
T 020 7089 2121 E london@ecearchitecture.com
Bristol: Merchants' Court, Merchants' Road, Clifton Bristol, BS8 4XE
T 0117 915 1011 E bristol@ecearchitecture.com
Brussels: Bronze Chamber, 17 Grand Sablon, Mercure, Wet Quarter, BW15 4AA
T 050 8588 5775 E brussels@ecearchitecture.com
www.ecearchitecture.com

Rev	Date	Revision Details	Dr	Ch
B	20.04.18	Grid lines added	SW	CB
C	17.08.18	Window configurations adapted to reflect comments	SW	CB
D	20.08.18	3rd floor door openings curved to angle	SW	CB
E	07.09.18	Balcony panel added	MD	CB
F	25.09.18	Updated context to show accurate relationships between buildings	MD	CB
G	08.10.18	Grid lines changed	MD	CB
H	10.11.18	Updated street to 20mm due to slab inconsistencies	MD	CB
I	23.11.18	Windows W2W253 removed to be top hung in metal frame	MD	CB
K	08.02.19	Updated to include openings to parapet	MD	CB
L	08.03.19	Colours and text added	MD	CB