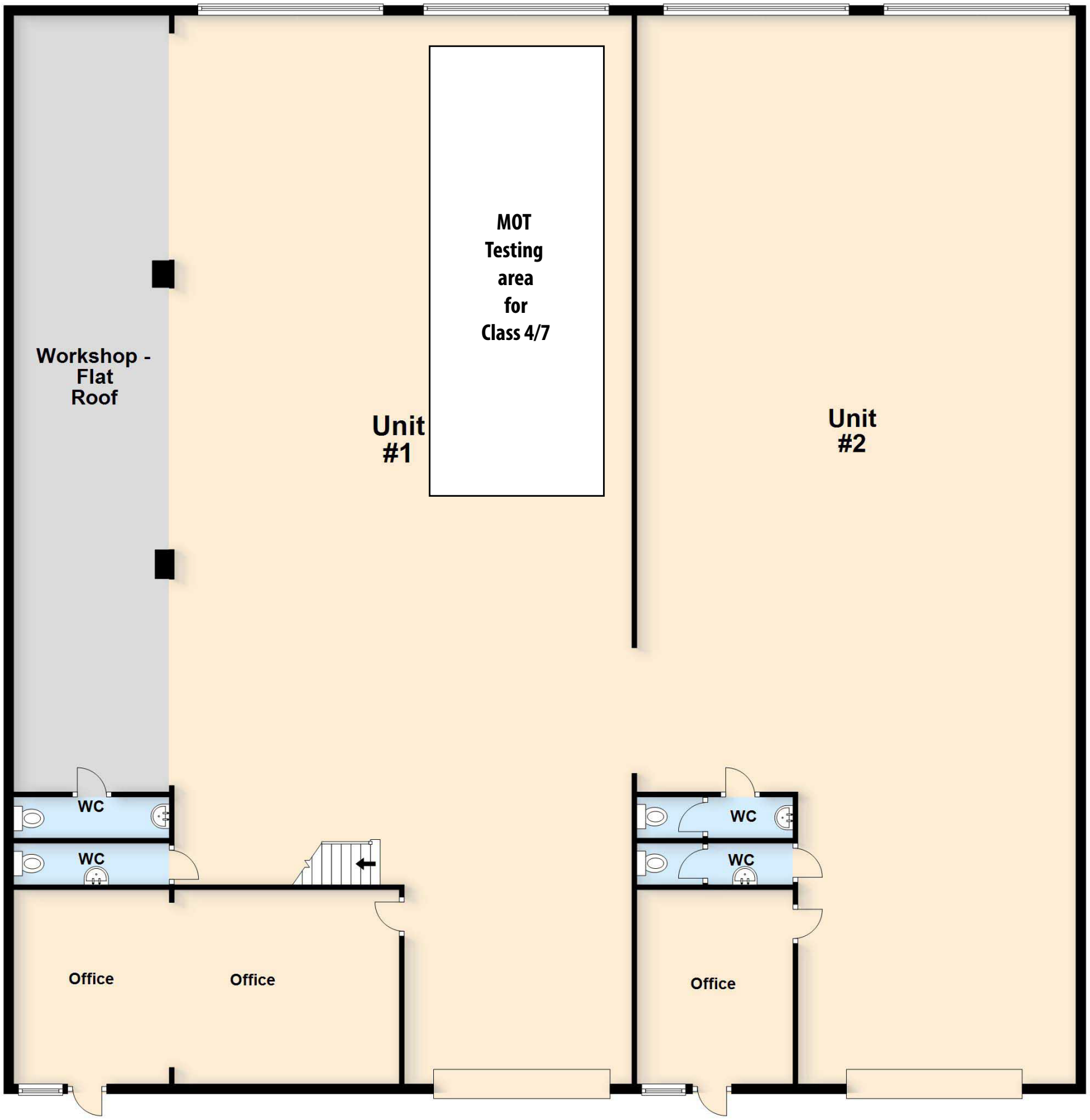

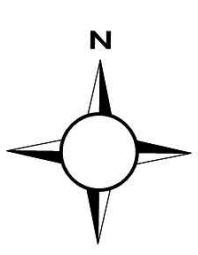

!

GROUND FLOOR PLAN 1:100 @ A3

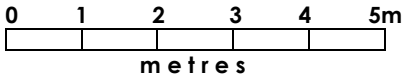

Units 1 & 2 IVY ARCH ROAD, WORTHING

Existing & proposed layout