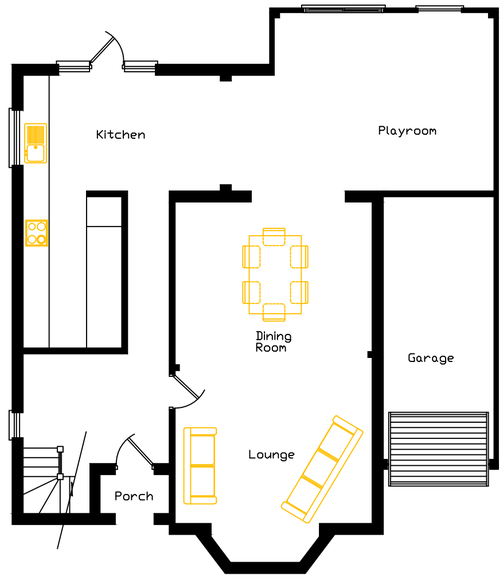

Existing Ground Floor Plan

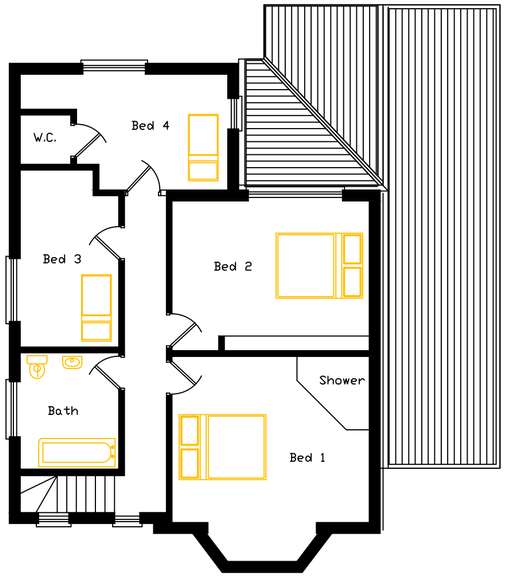

Existing First Floor Plan

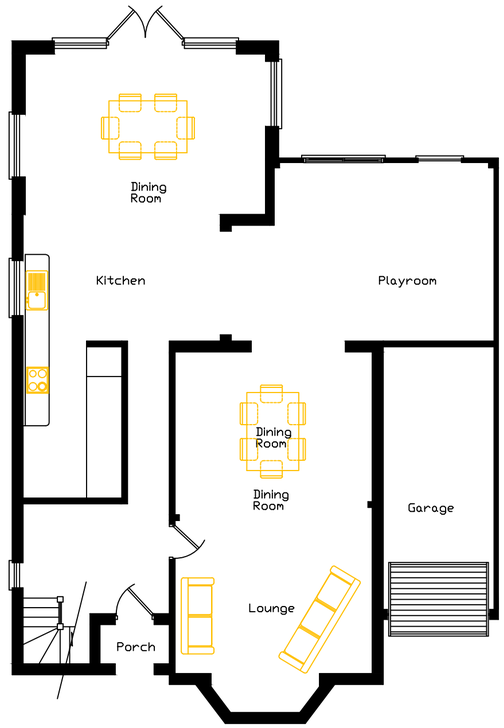

Proposed Ground Floor Plan

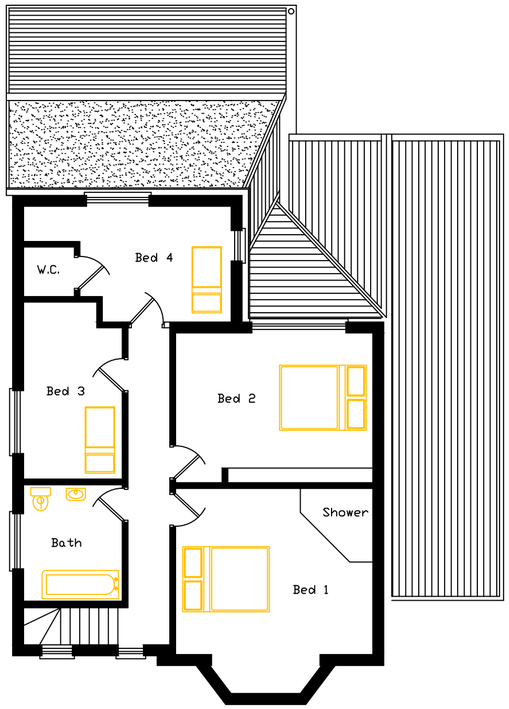

Proposed First Floor Plan

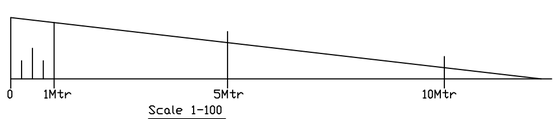

Scale 1-100

This Drawing and Design is not to be copied without written permission from Extending Homes
Only dimensioned details should be used but may be scaled for Planning Permission
All Dimensions are in Metric and are to be checked on site before proceeding with any work and any Discrepancy reported at once

Rev. 'A'	26-10-2018	Two Windows removed from South S/W Elevation. replaced with one obscure Window
Rev. 'A'	26-10-2018	Window Added to Proposed NNE Elevation

extending homes
Tel:- 01243 555208
enquiries@extendinghomes.co.uk

TITLE:- Rear Extension @
80 Wembley Avenue
Lancing
West Sussex
BN15 9JY

DATE:-	6th October 2018
SCALE:-	Floor Plans 1-100
DRAWN:-	P.Robinson

DWG. No. 1806101/PL/3B