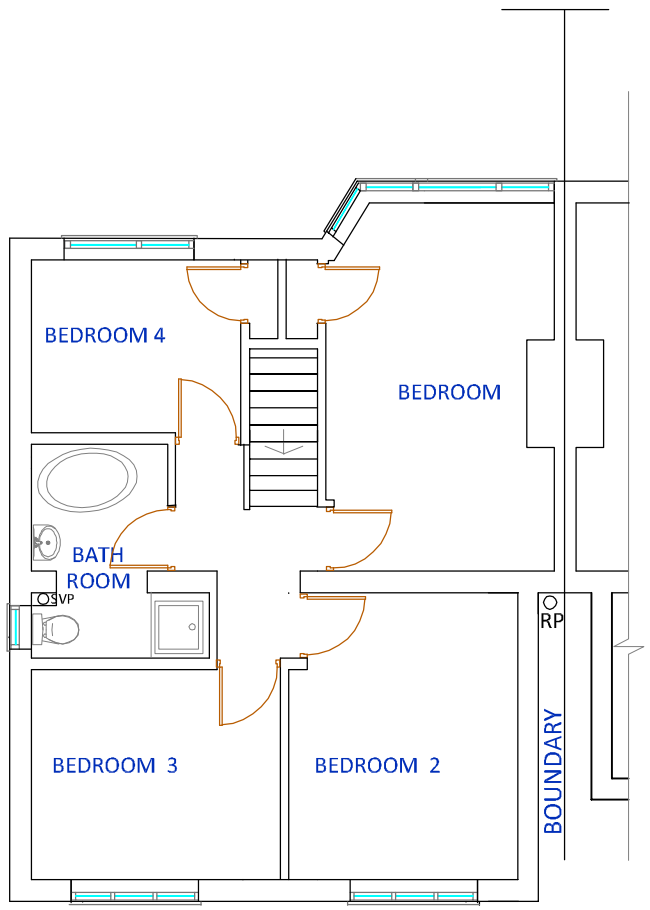

PROPOSED PLAN FIRST FLOOR

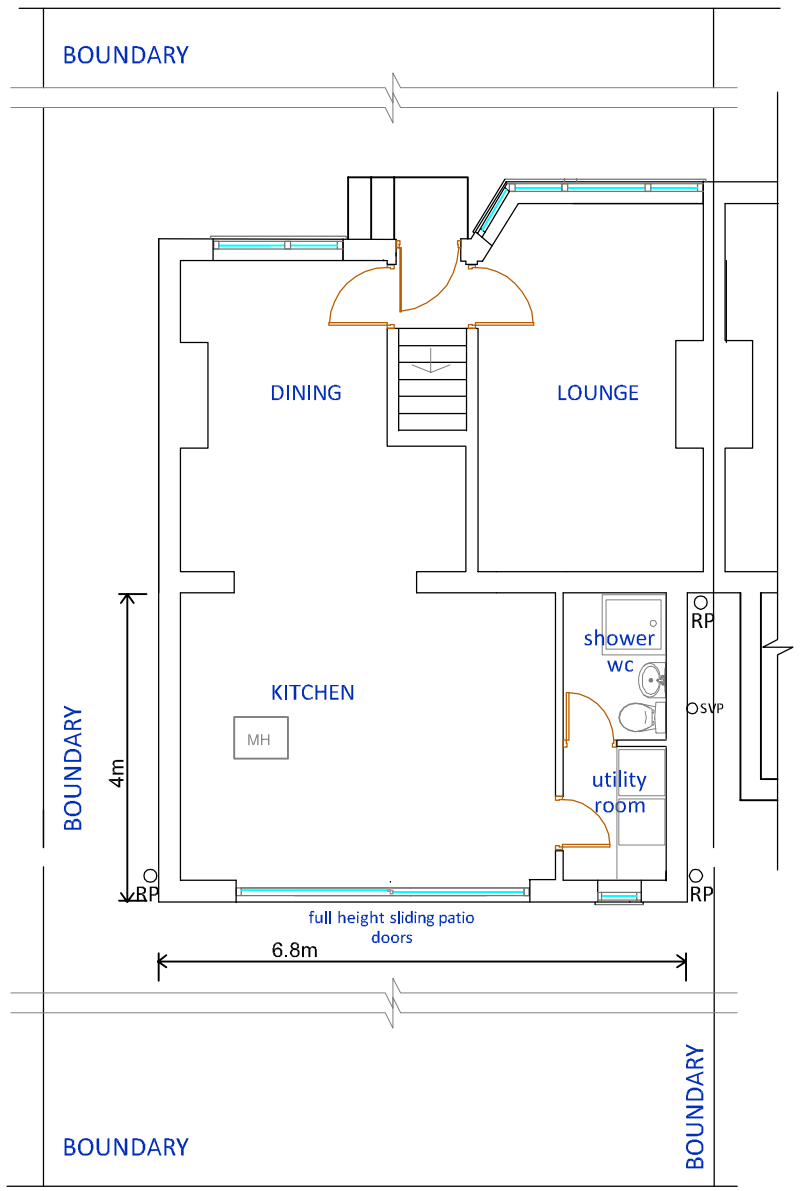

PROPOSED PLAN GROUND FLOOR

0 1 2m

Revisions

A. North direction point added 4.3.20

25 Dunvegan Road
London
SE 9 1RZ

Telephone 07757 826888
e-mail info@mclpartnership.com

Client	MR LEE BALLINGER
Project	50 Fircroft Ave. Nth Lancing
Job no	8135
Drawing	Proposed plan
Drawing no	8135/ 003A
Scale	1: 100 @ A3
Date	1.3.2020

Revisions

/ B C D E F G H J K
L M N P Q R S T U V

Dimensions to be checked on site.
All dimensions in mm unless otherwise stated. This drawing remains the copyright of MCL Partnership Limited.