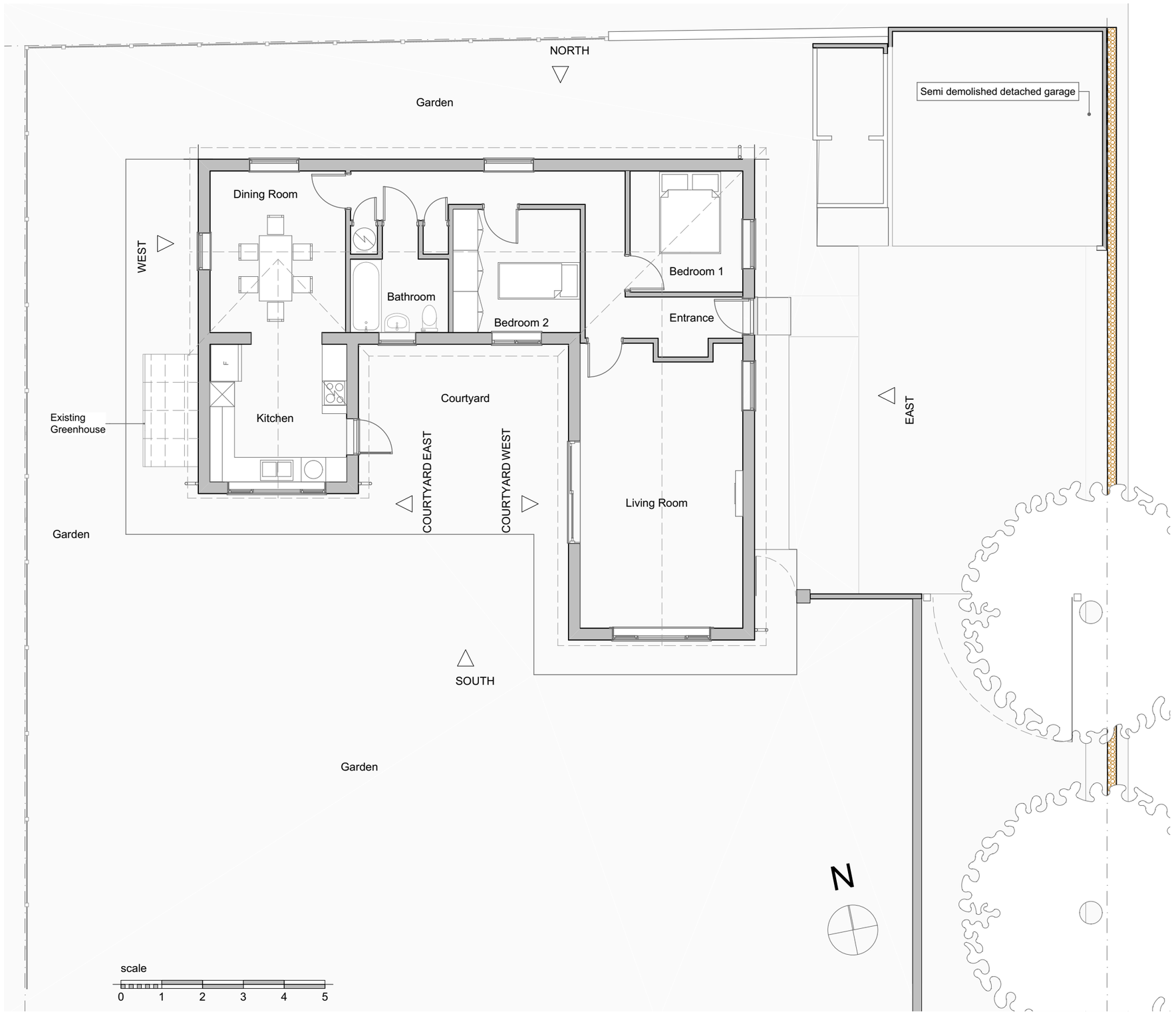

Ground Floor as Existing

REVISIONS: 'A' - 19-10-22 : Existing inner courtyard and Proposed Garage Elevations added

STATUS : PLANNING

G Blanco Architect
Flat 9 - Castle Court - Castle road - Worthing - BN13 1SN

Mrs Rachael Swann
7a Southdown road Southwick BN42 4FT

Proposed House Extension and Garage Rebuild
7a Southdown road Southwick BN42 4FT

Ground Floor as Existing

Scale 1:100

Date 28/07/2022

Print A3

REV.: A

Drg. n°: 13-100-EX

Do not scale off this drawing except for planning purposes
Check all dimensions on site before any work commences
All goods, materials and workmanship must conform to current building regulations, british standards and codes of practice.
Copyright of this drawing is to be retained by G Blanco Architect and must not be reproduced without written consent from the practice.