0 1 2 3 4 5 6 7 8 9 10

scale in metres 1:50

amendments				
rev.	date	comment	auth.	chkd.
-	-	-	-	-

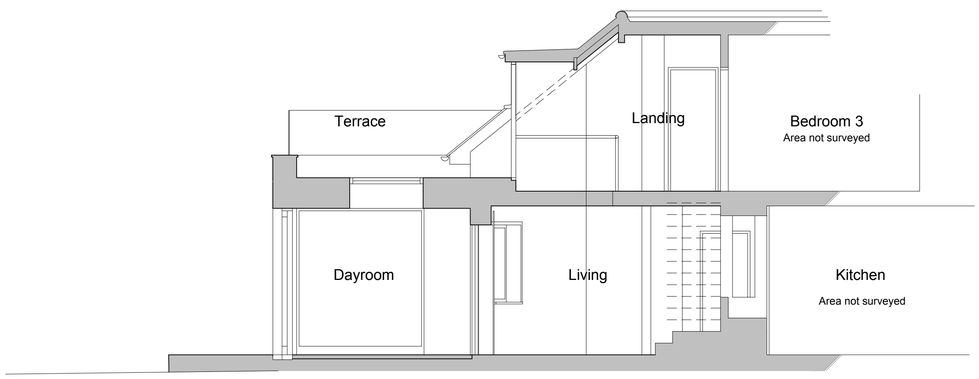

Section A-A 1:50

Existing dormer adapted to allow access to the roof terrace via new glazed door.

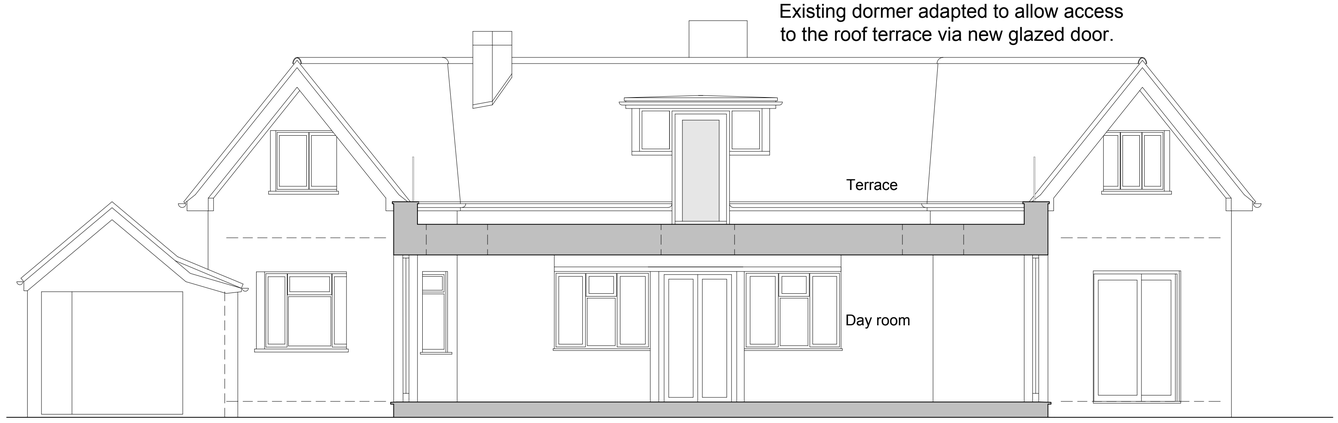

Section B-B 1:50

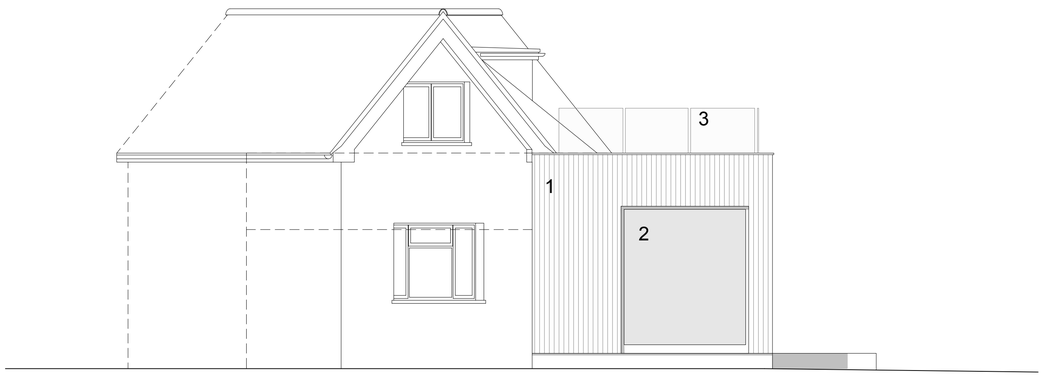

South Elevation 1:50

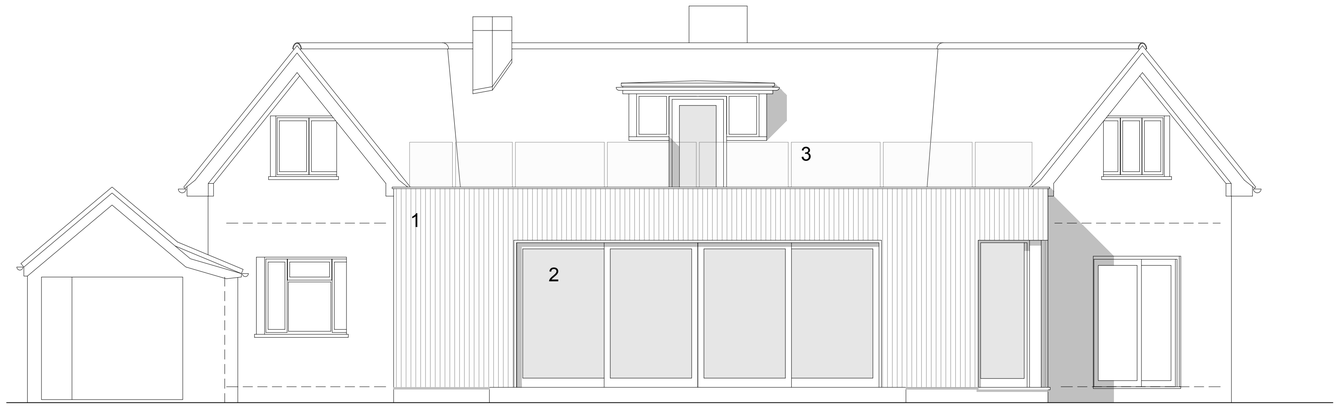

East Elevation 1:50

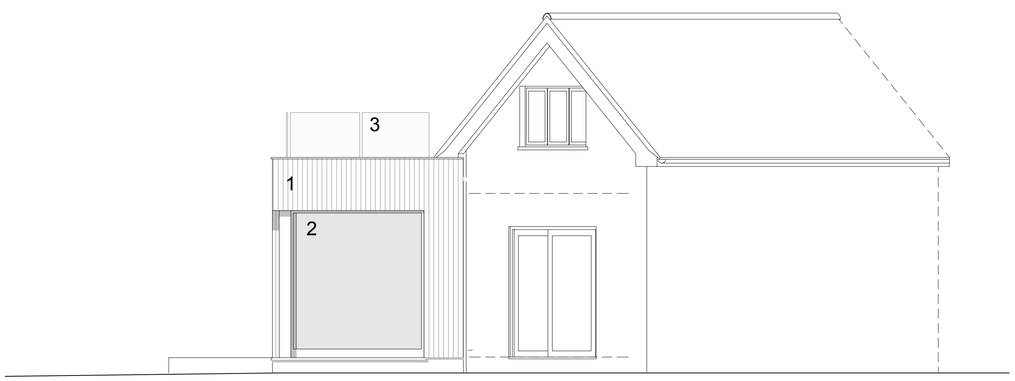

North Elevation 1:50

Key to materials

1. Vertical natural timber boarding
2. High performance powder coated composite (aluminum and timber) windows and sliding doors
3. Frameless glazed balustrade

client	drawing number	revision
Jill & Jon Whittaker	0704.PL.203	_

project	drawing title
Soldiers Point, 8 Kingston Bay Road, Shoreham by Sea, BN43 5HP	Proposed Sections A-A, B-B and Elevations Planning

drawn by	checked by	riba work stage	date	scale/original sheet size
E.S	G.I	3	Nov '23	1:50 @ A1

www.abir.co.uk studio@abirarchitects.co.uk
Unit 1, Beta House, St John's Road, Hove, BN3 2FX, United Kingdom
Hove +44 (0)1273 724 384
Company No 06877117 VAT No 971 4147 17

© ABIR Architects Ltd. Check all dimensions on site before work is undertaken. All goods, materials and workmanship to conform with current building regulations, BSS and COP's.

ABIR architects

RIBA Chartered Practice