CDM 2015 Health & Safety Information

This information relates only to 'Significant Hazards' identified on this drawing and is to be read in conjunction with the Designer's Risk Assessment Register.

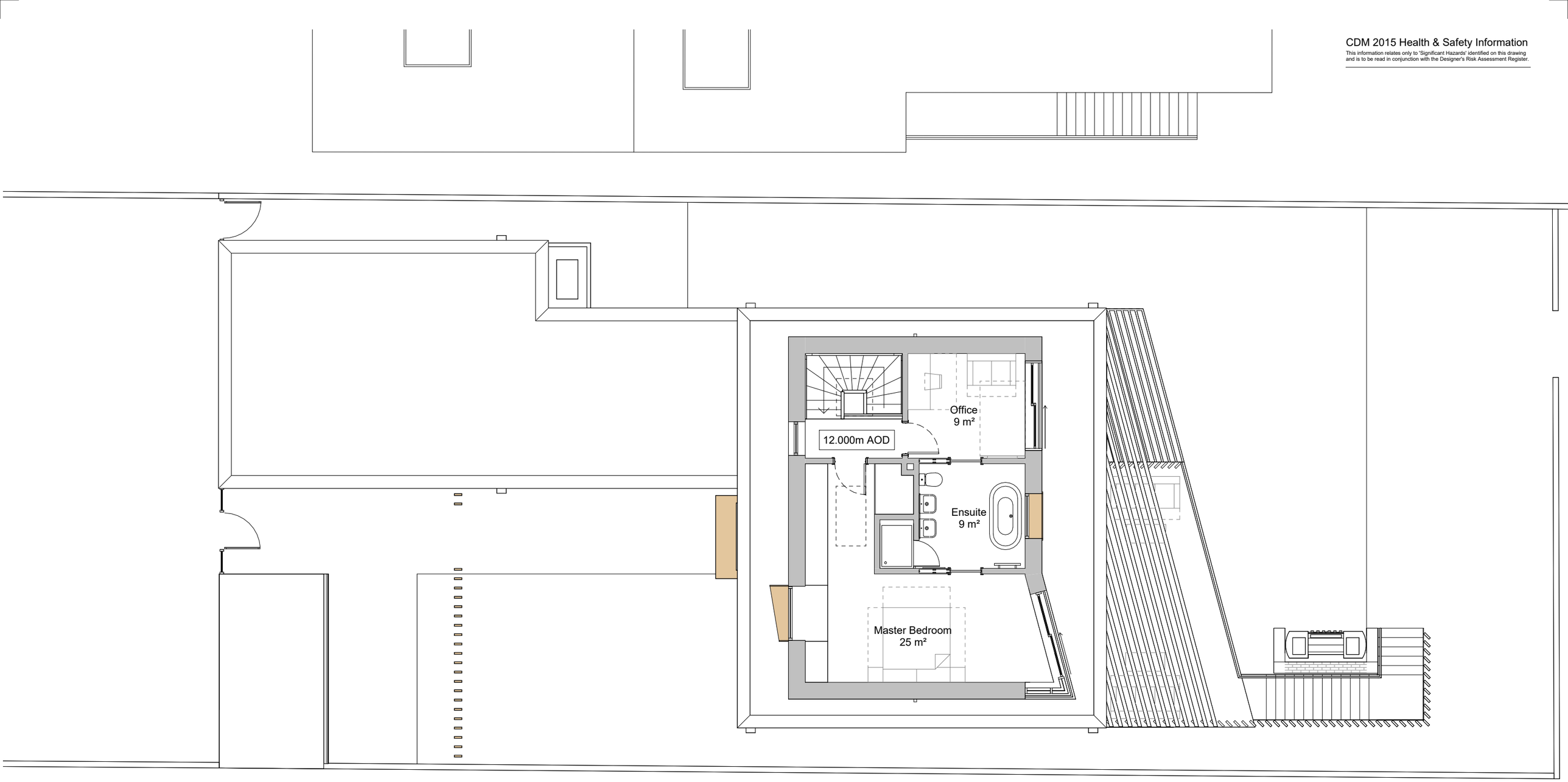

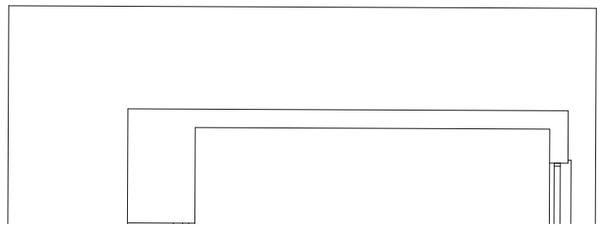

N

Job Title		
64 Old Fort Road, Shoreham		
Drawing Tittle		
GA Plans - Second Floor		
Scale		
1:100 @ A3		
meters 1 2 3 4 5		
Drawn	Checked	Date
NW	SE	06/08/22
Project	Drawing No	Rev
7157	P-0102	B
Status		
PLANNING		

Rev	Date	Revision Details	Dr	Ch
B	02/09/2022	Amended to suit consultee feedback and flood risk strategy	NW	
A	13/06/2022	Planning Issue	NW	

London: 76 Great Suffolk Street, London, SE1 0BL
T 020 7928 2773 E london@ecearchitecture.com
Sussex: 64-68 Brighton Road, Worthing, West Sussex, BN11 2EN
T 01903 248777 E sussex@ecearchitecture.com
Bristol: Westworks, Beacon Tower, Colston Street, Bristol, BS1 4XE
T: 0117 214 1101 E bristol@ecewestworks.com
ECE Architecture
www.ecearchitecture.com

CAD Plot Date: **02/09/2022 17:06:13**

© ECE Architecture Limited. No dimensions to be scaled from drawing except for the purposes of Planning Applications. The contractor should check all dimensions on site. It is the contractor's responsibility to ensure compliance with Building Regulations.