BOROUGH OF WORTHING
DEPOSITED 19/11/07
WB/ 07/1407/ [illegible]

WORTHING BOROUGH COUNCIL
14 JAN 2008
CONSENT REFUSED



REAR ELEVATION

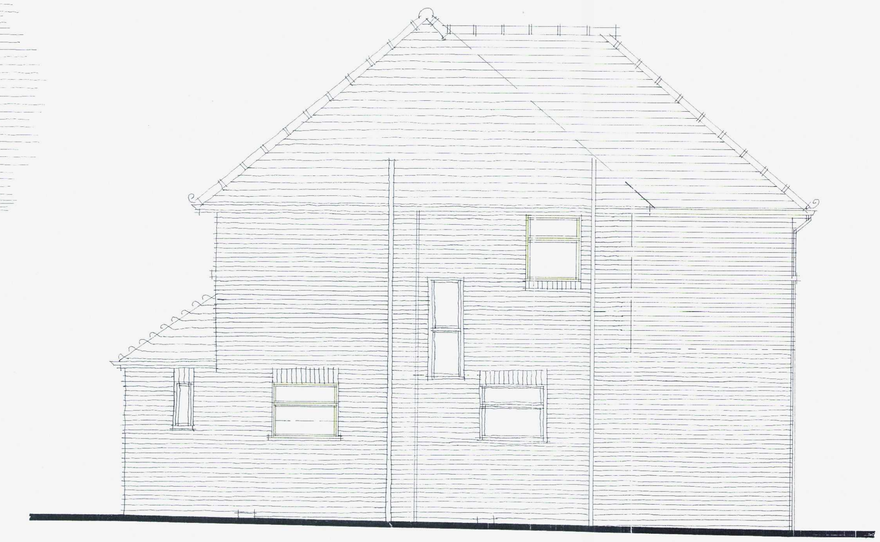

WEST ELEVATION

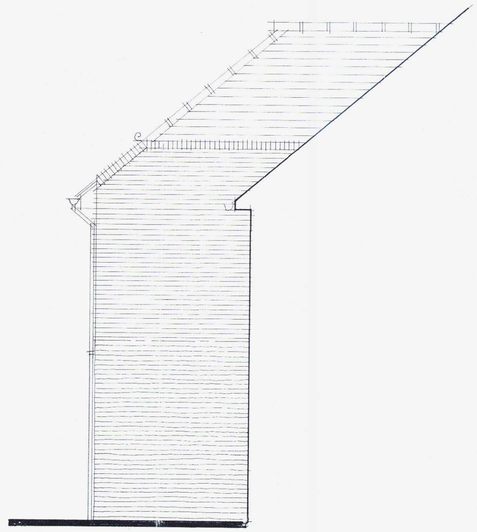

EAST ELEVATION

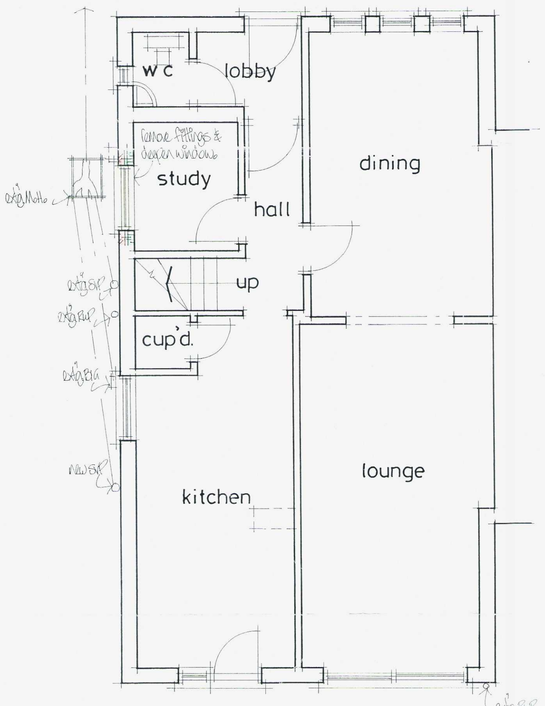

GROUND FLOOR PLAN

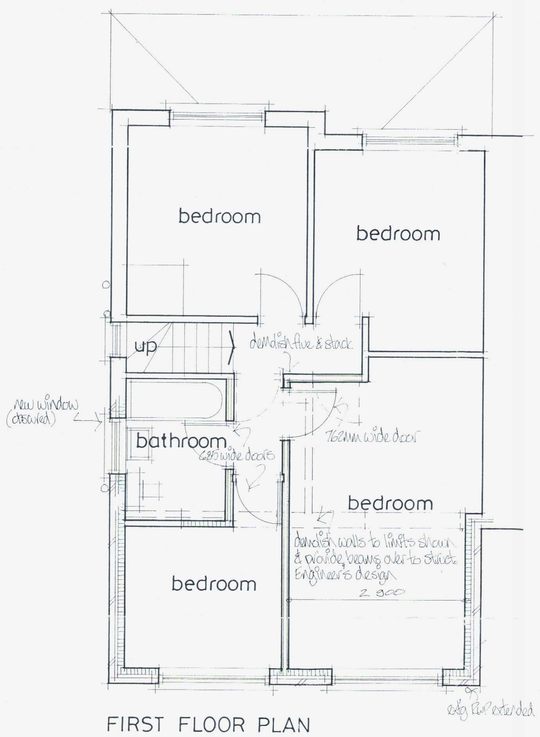

FIRST FLOOR PLAN

Rev. A. New bathroom & large rear bedroom enlarged. Nov. 07 [illegible]

Alan Scarratt
ARCHITECTURAL SERVICES

33 Hurley Road, Worthing, West Sussex BN13 2PA
Tel/Fax: (01903) 690102

client: H Hole & J Proffitt

job: 57 Terringes Avenue
Worthing
West Sussex

dwg. no: AS.542 A

dwg. title: first floor rear extension

drawn by: [redacted]

date: Oct. 2007 scale: 1:50

Do not scale off drawings

Check all dimensions on site before all work is commenced

All goods materials and workmanship to conform with current building regulations, B.S.S. and C.G.P.S.