

amendments		
rev.	date	comment
-	-	-

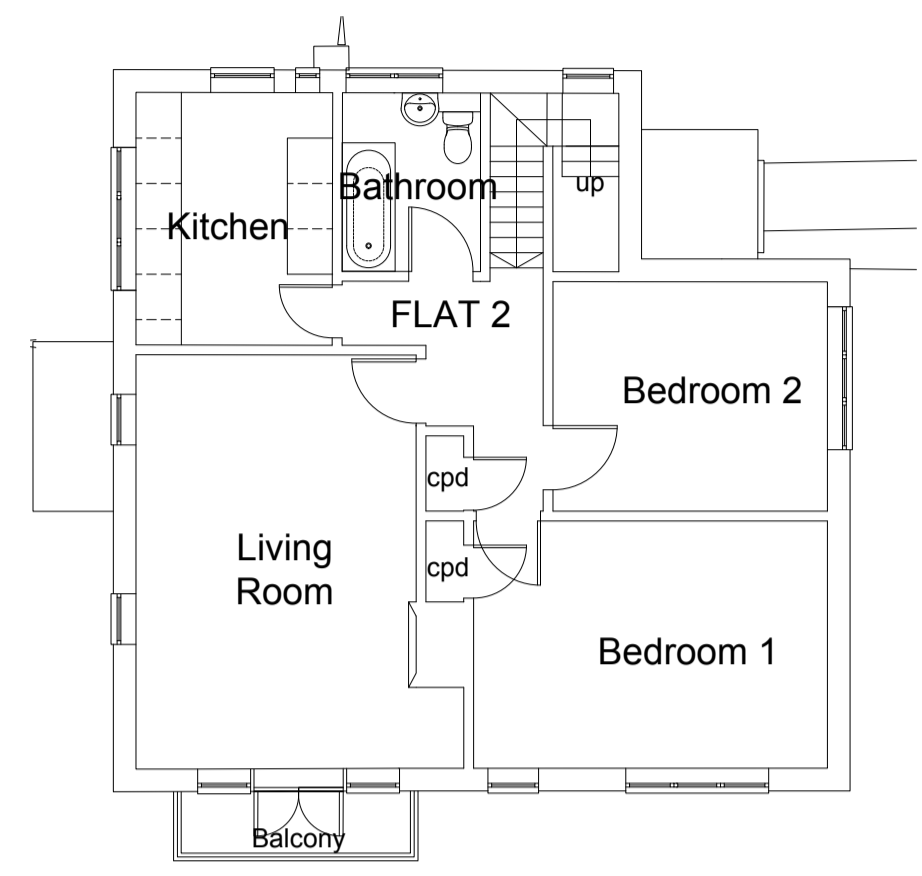

First Floor Plan 1:100



Front (South) Elevation 1:100

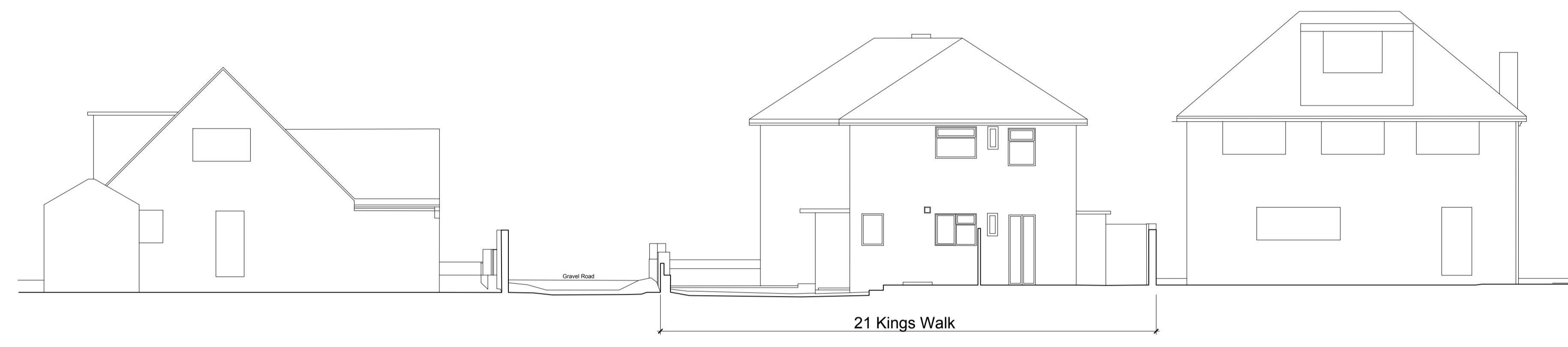

Rear (North) Elevation 1:100

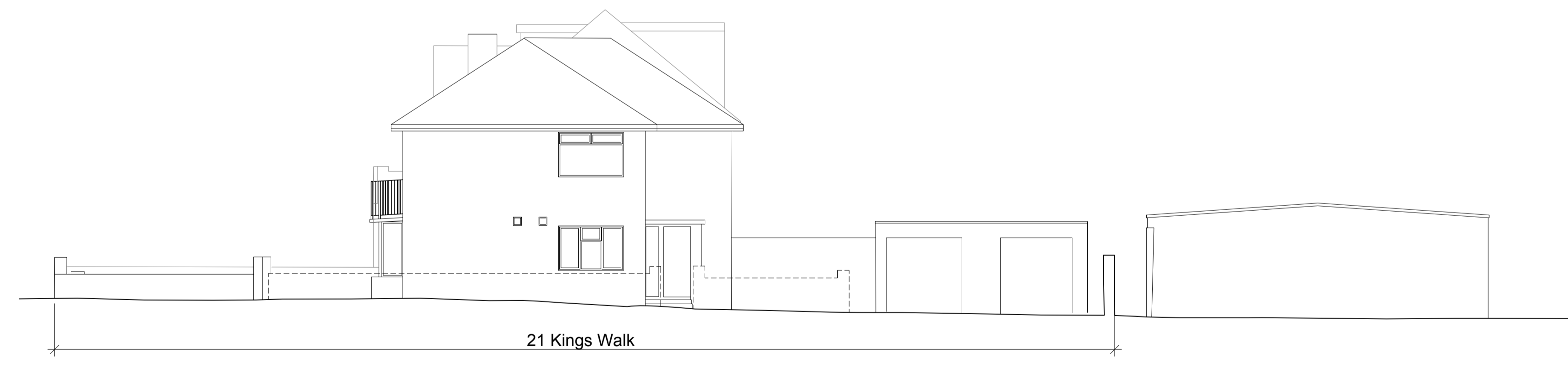

Side (East) Elevation 1:100

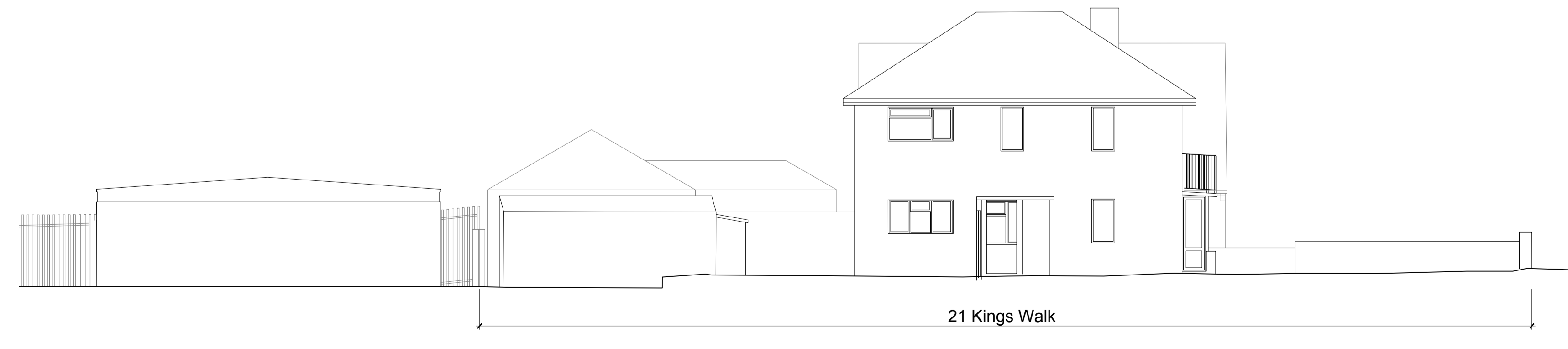

Side (West) Elevation 1:100

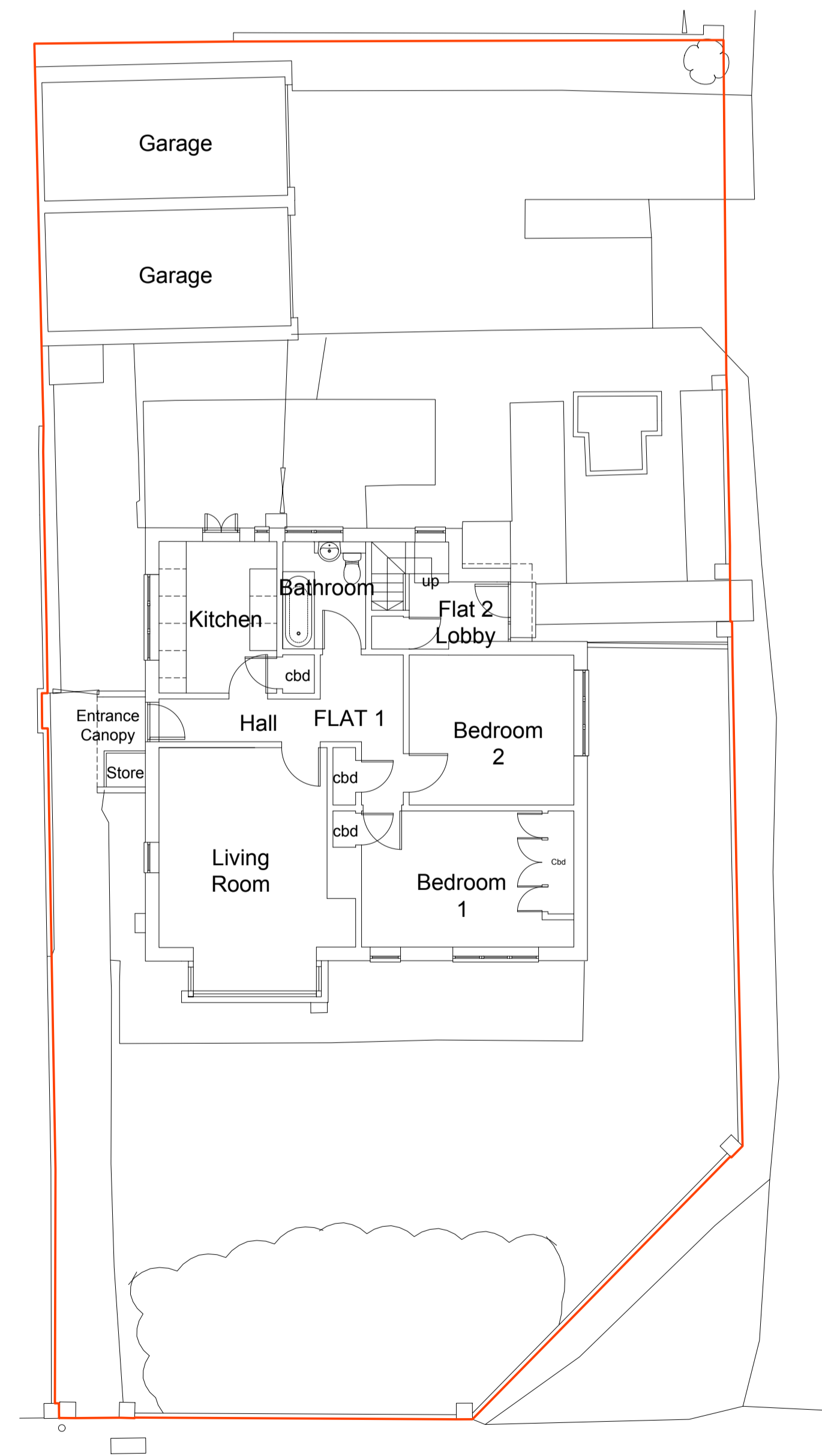

Ground Floor Plan 1:100

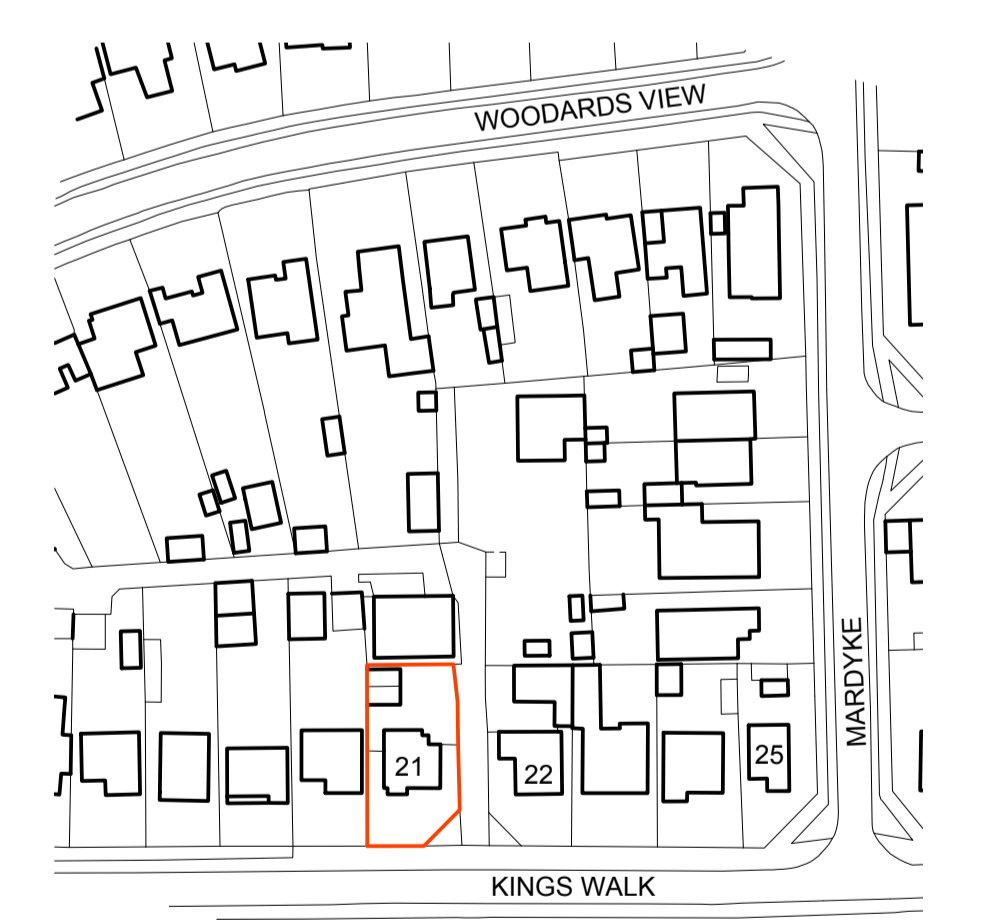
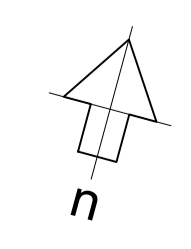

Site Location Plan 1:1250

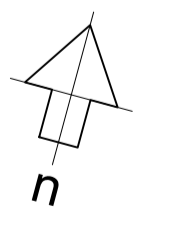
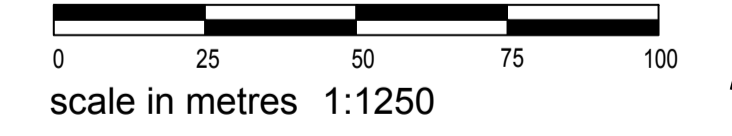

client	Cherise Blythe & Nick Huggett	drawing number	0753.EXG.050	revision	-
project	21 Kings Walk Shoreham-by-Sea BN43 5LG	drawing title	Existing Floor Plans, Elevations and Location Plan Survey Information by Others		
drawn by	Others/ES	checked by	GI	riba work stage	1
				date	Nov '25
				scale/original sheet size	1:100@ A1

www.abir.co.uk studio@abirarchitects.co.uk
 Unit 1, Bala House, St John's Road, Hove, BN3 2FX, United Kingdom
 Home +44 (0)1273 724 384
 Company No 06877117 VAT No 971 4147 17