

amendments		auth	chkd
rev.	date	comment	
-	-	-	-

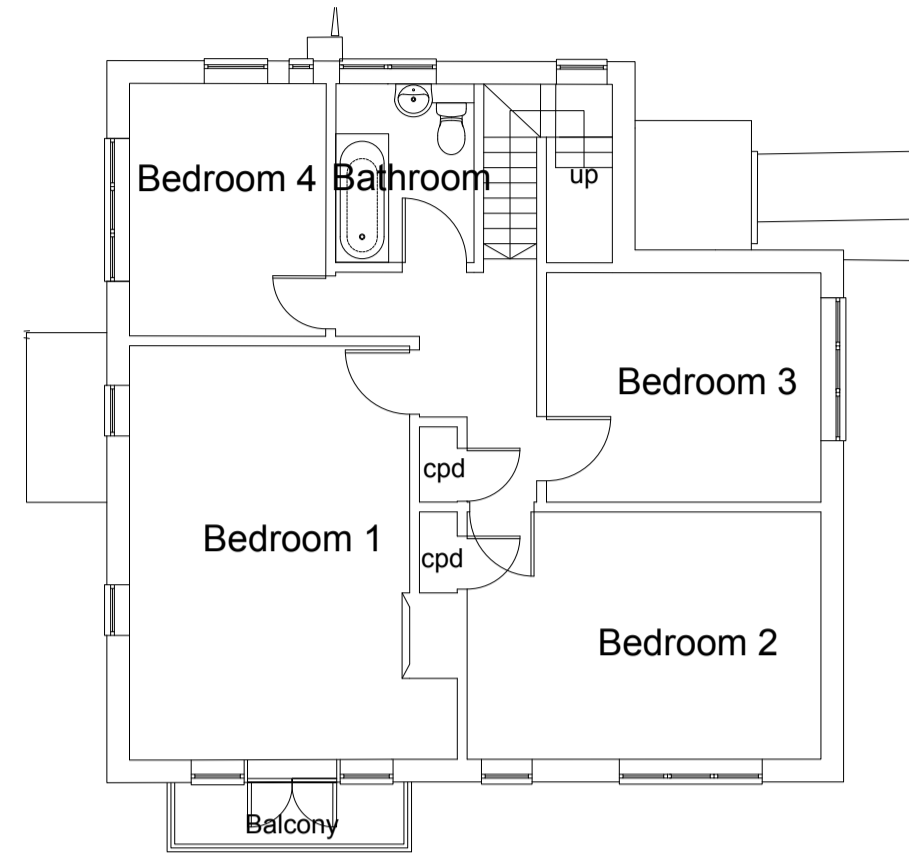

First Floor Plan 1:100



Front (South) Elevation 1:100

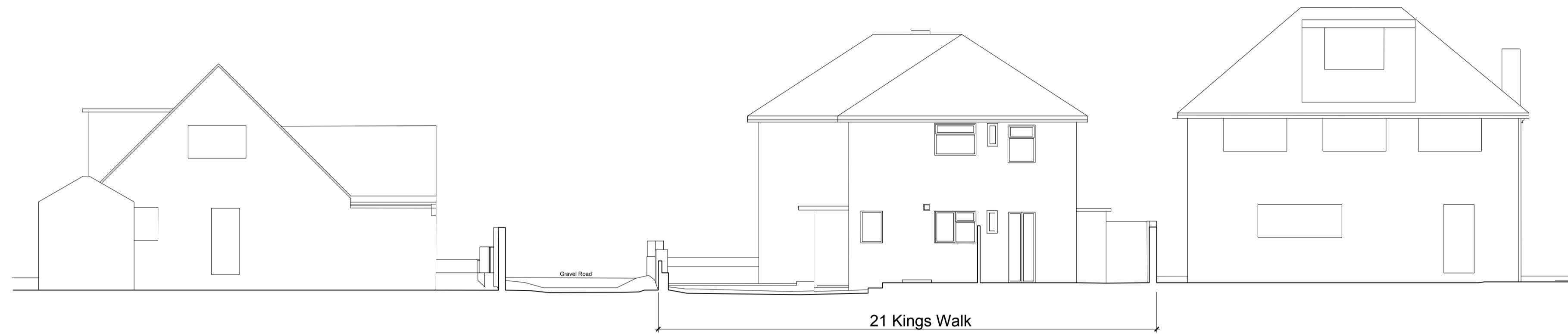

Rear (North) Elevation 1:100

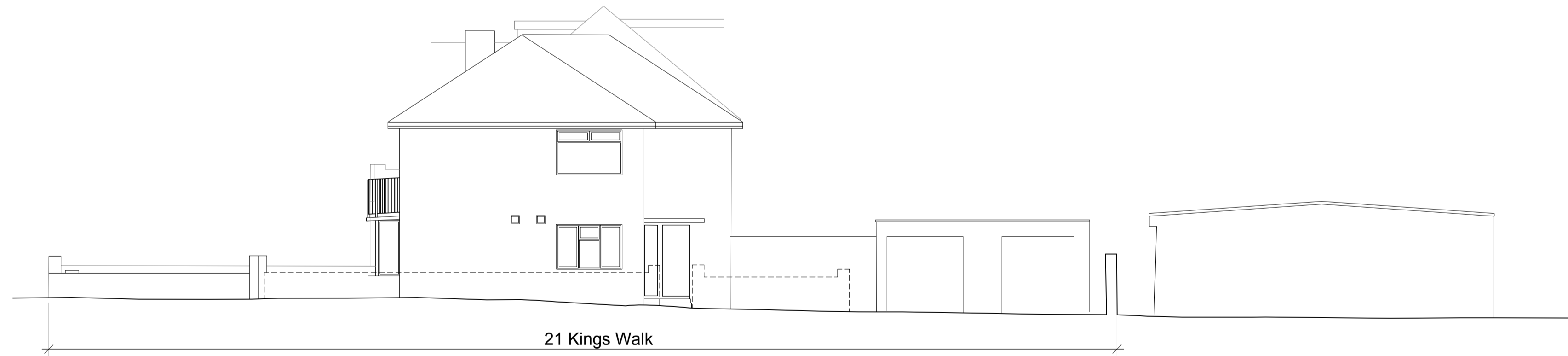

Side (East) Elevation 1:100

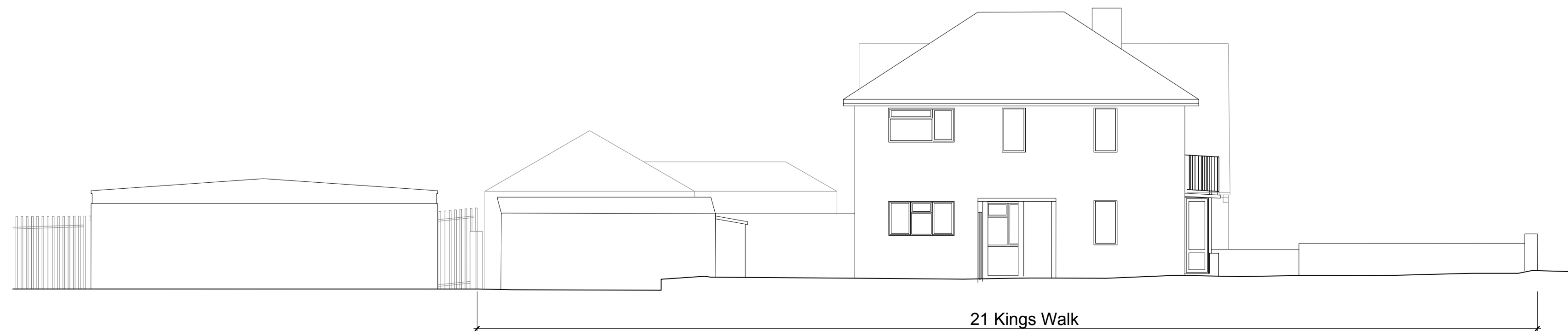

Side (West) Elevation 1:100

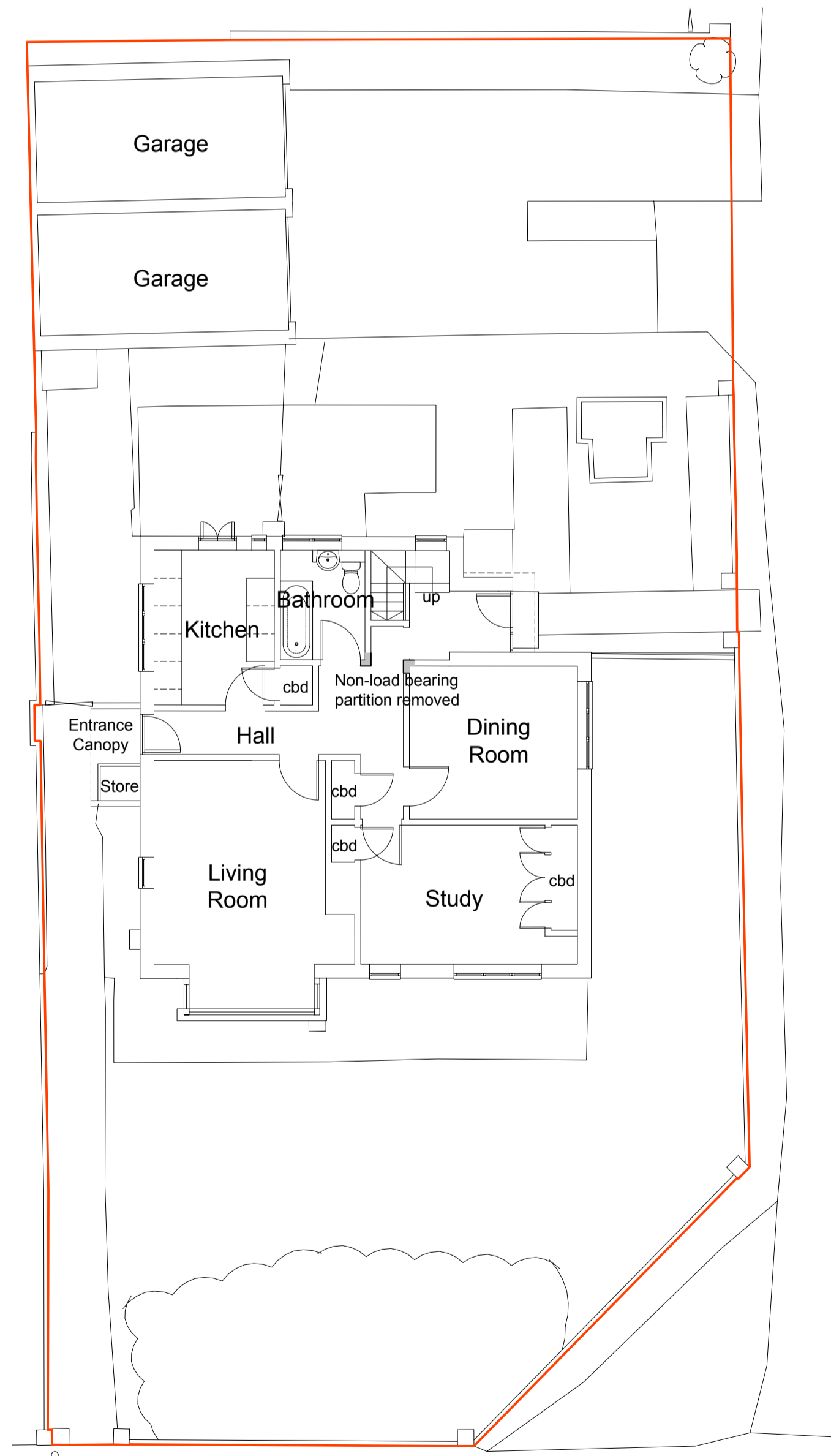

Site/Ground Floor Plan 1:100

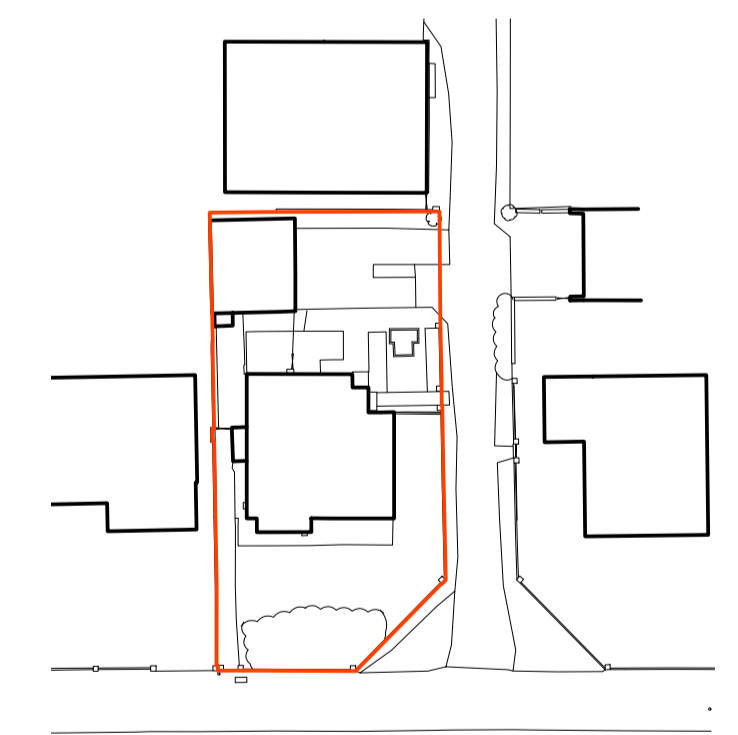
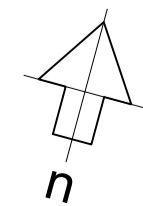

Block Plan 1:500

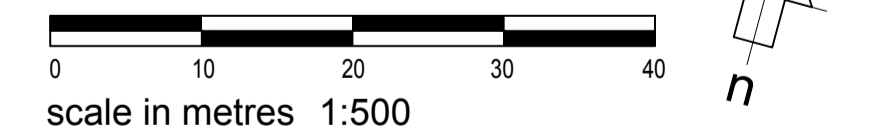

Note: No alterations to existing elevations

client	Cherise Blythe & Nick Huggett	drawing number	0753.PL.001	revision	-
project	21 Kings Walk Shoreham-by-Sea BN43 5LG	drawing title	Proposed Floor Plans, Elevations and Block Plan Survey Information by Others		
drawn by	Others/ES	checked by	GI	riba work stage	3
				date	Dec '25
				scale/original sheet size	1:100@ A1
www.abir.co.uk studio@abirarchitects.co.uk		Unit 1, Bala House, St John's Road, Hove, BN3 2FX, United Kingdom		© ABIR Architects Ltd. Check all dimensions on site before work is undertaken. All goods, materials and workmanship to conform with current building regulations, BSS and COPs.	
Phone +44 (0)1273 724 384		Company No 06877117 VAT No 971 4147 17			