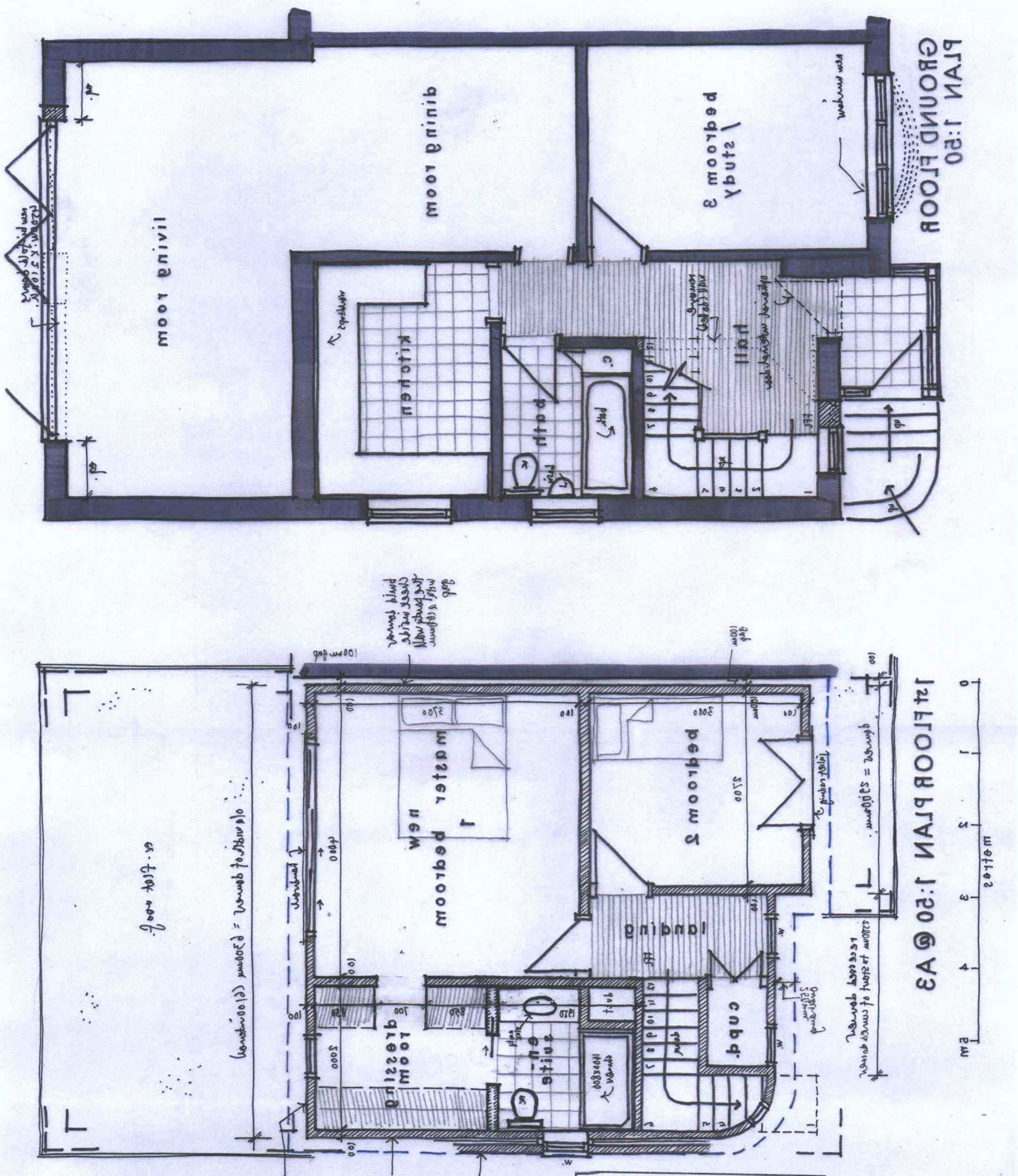

ADUR & WORTHING PLANNING SERVICES	
PLAN	AWDM/ 0009/18
~~VALID~~ DATE	Rec: 28/3/18

C - dormer set in 100mm from party wall, front dormer set back 300mm, front balcony removed 27/3/18

B - further revisions 21/12/17

A - layouts updated 12/12/17

Revisions

37 HOWARD ROAD, SOMPTING

Proposals 02 C

Nov 2017

AMENDMENT

Wayne Gander MCIAT
Architectural Technologist
98 Durrington Lane
Worthing
West Sussex BN13 2RQ
Tel. 01903 694817