Do Not Scale. All dimensions and conditions are to be checked on site prior to preparing drawings or commencing any work. All goods, materials and workmanship to conform with current building regulations, BSS and COP's.
© This drawing is the property of Lewis McMillan Architects and protected by the Copyright, Designs and Patents Act, 1988

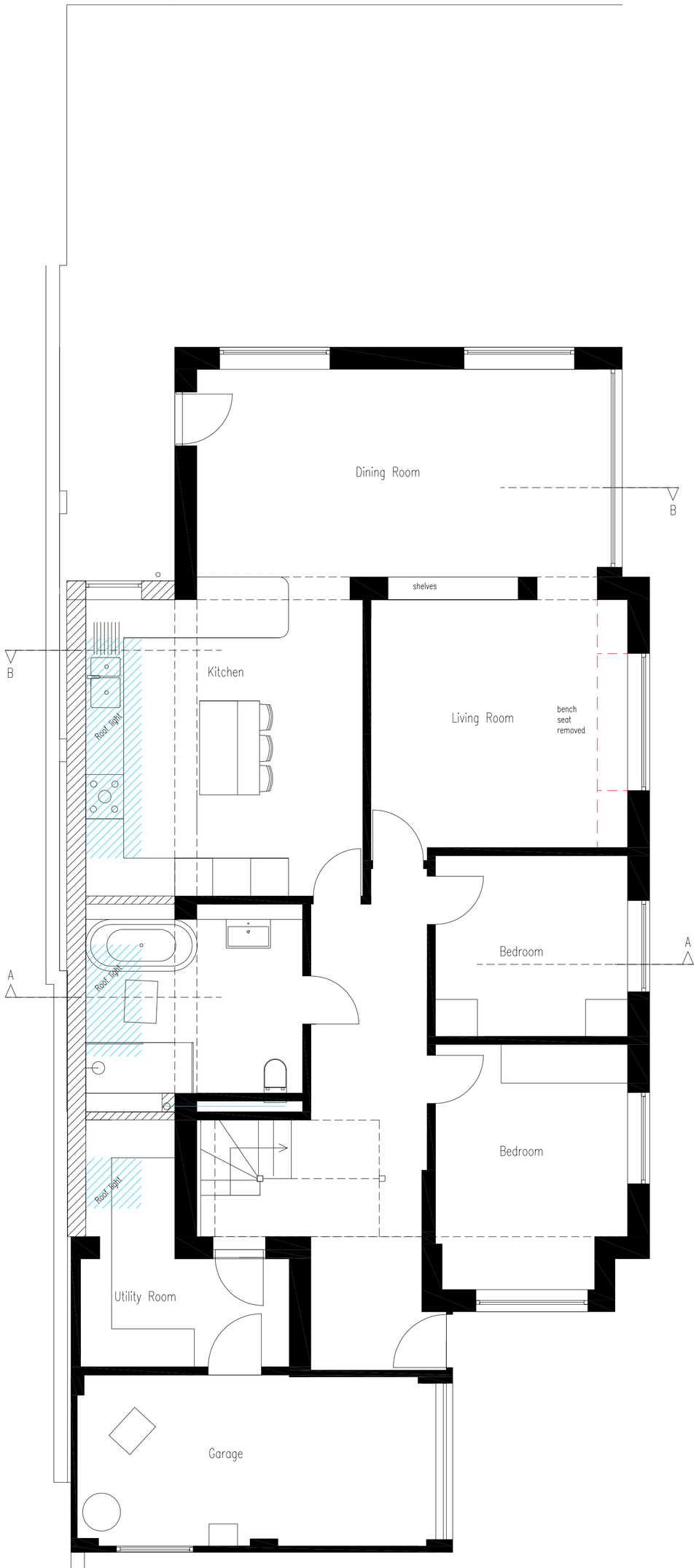


Proposed Ground Floor Plan 1:50

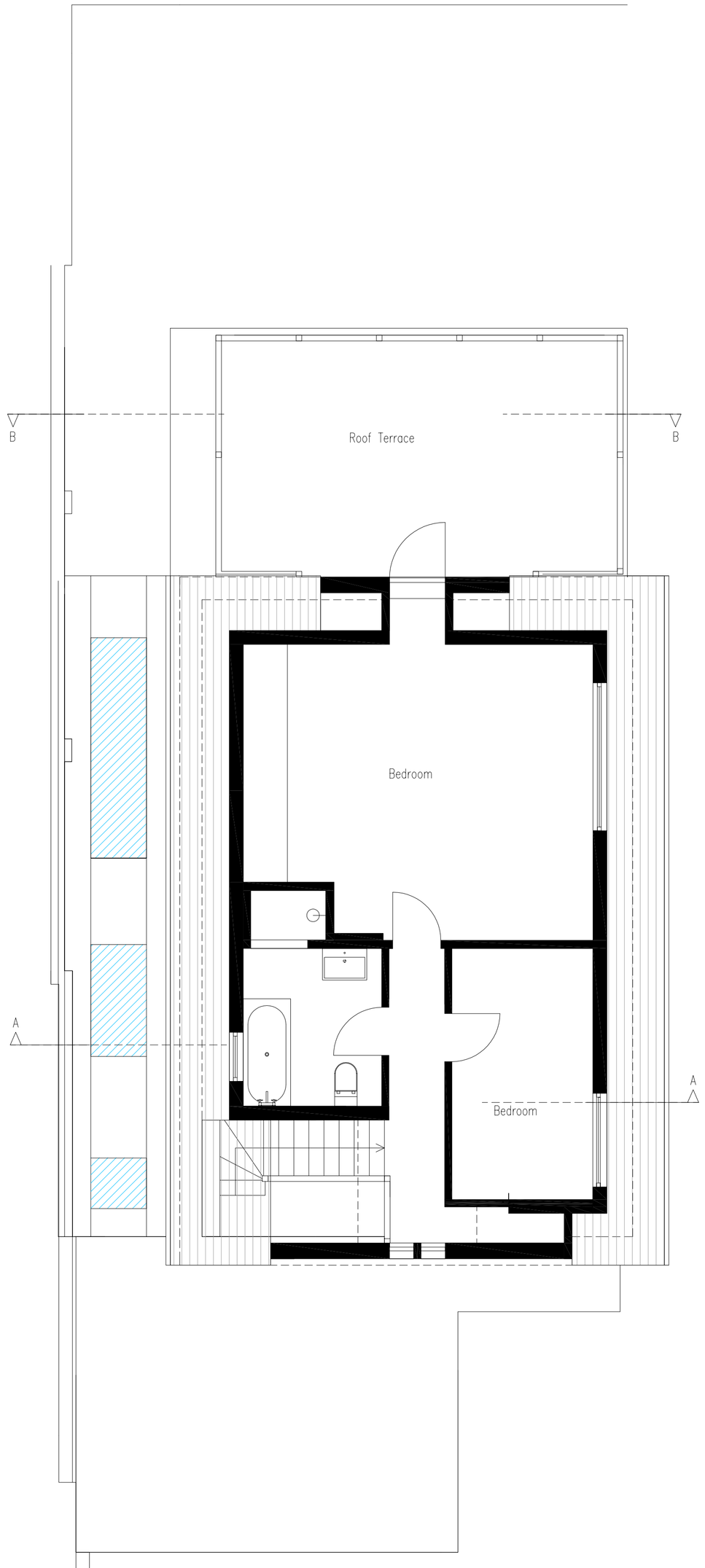


Proposed First Floor Plan 1:50

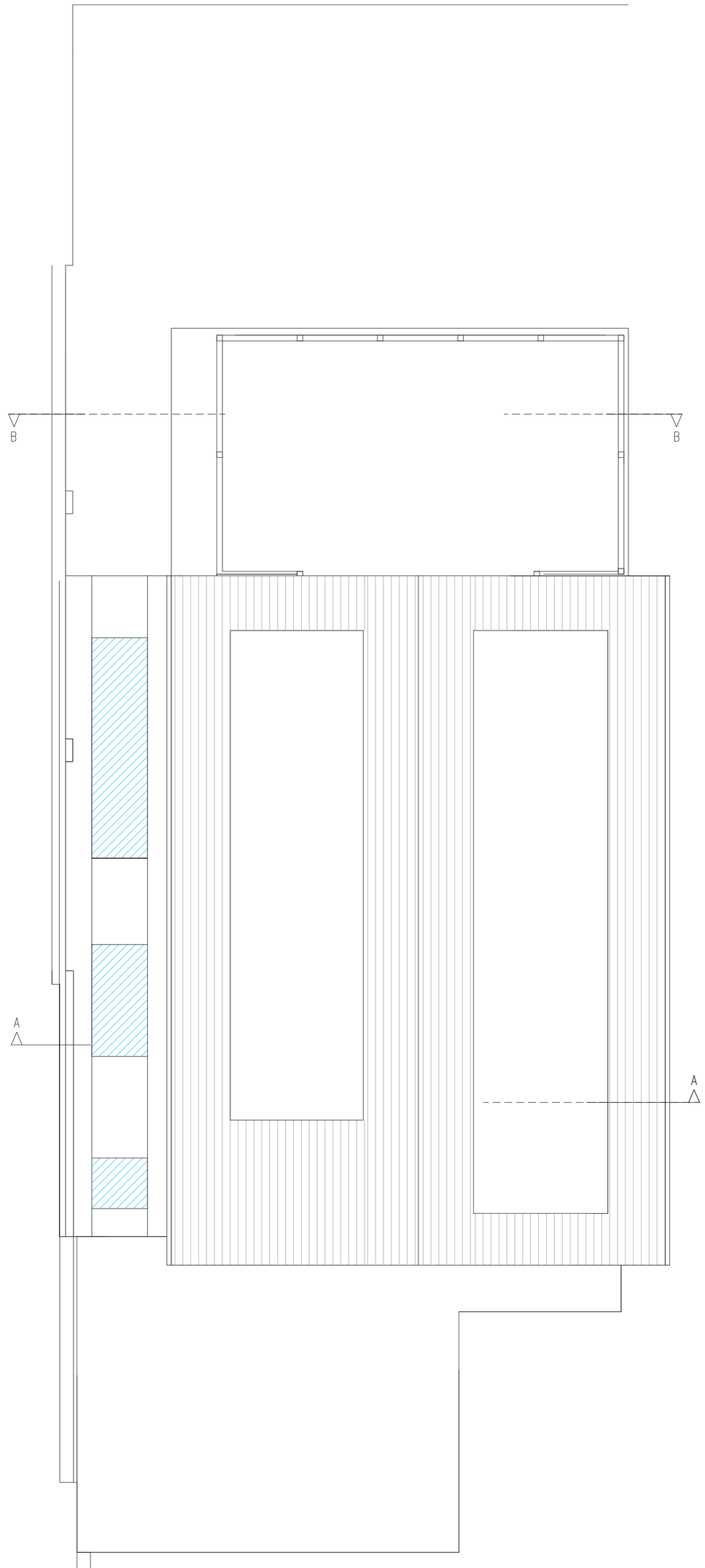


Proposed Roof Plan 1:50




| date | revision | notes |
|---|---|---|

Lewis McMillan Architects

W: www.lewismcmillanarchitects.co.uk
T: 01273 327424
E: info@lm-arch.co.uk

| | |
|---|---|
| project: | Side Extension, Internal Alterations |
| location: | Olcote<br>Kings Crescent<br>Shoreham by Sea BN43 5LE |
| client: | Anusha & Michael |
| drawing: | Proposed Plans |

| | | | |
|---|---|---|---|
| scale: | 1:50 | page: | A1 |
| drawn: | CL | checked: | CL |

| date: | drawing: | rev: |
|---|---|---|
| 02/09/2025 | 25-116-03 | C |