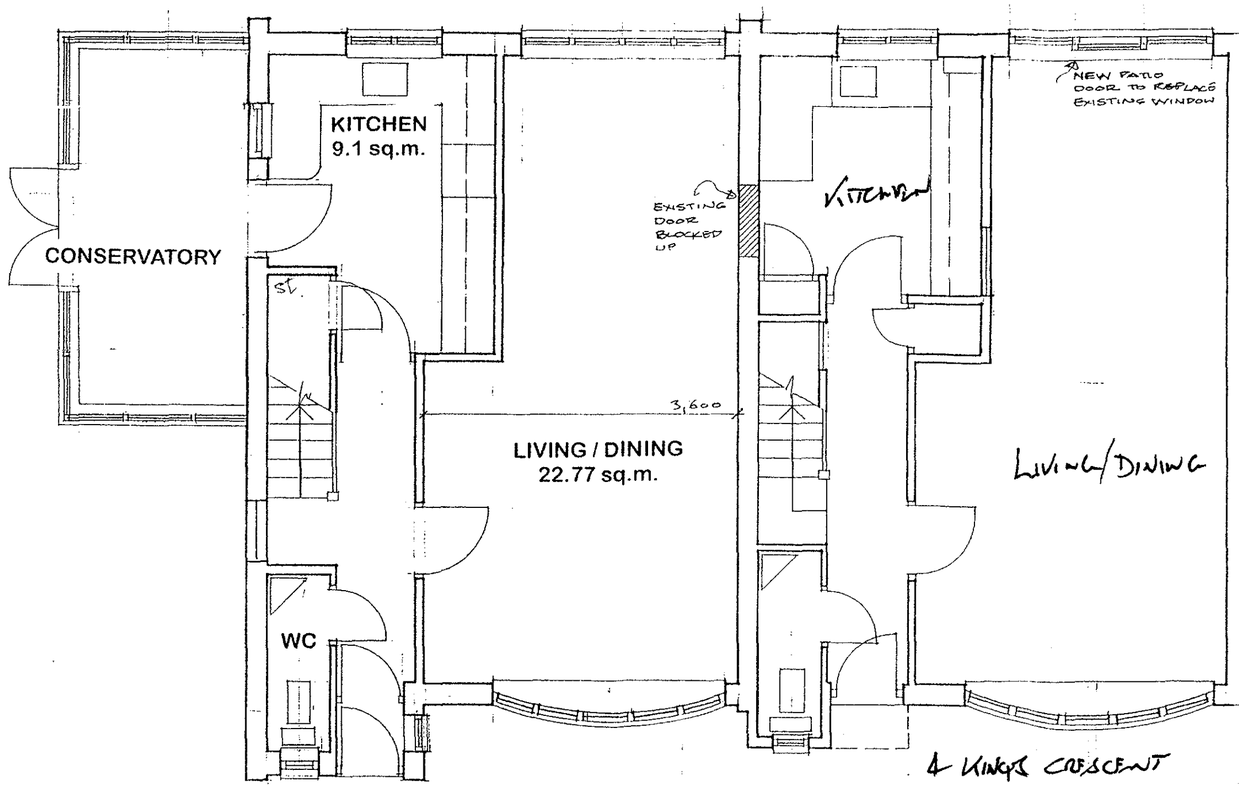

GROUND FLOOR - PROPOSED

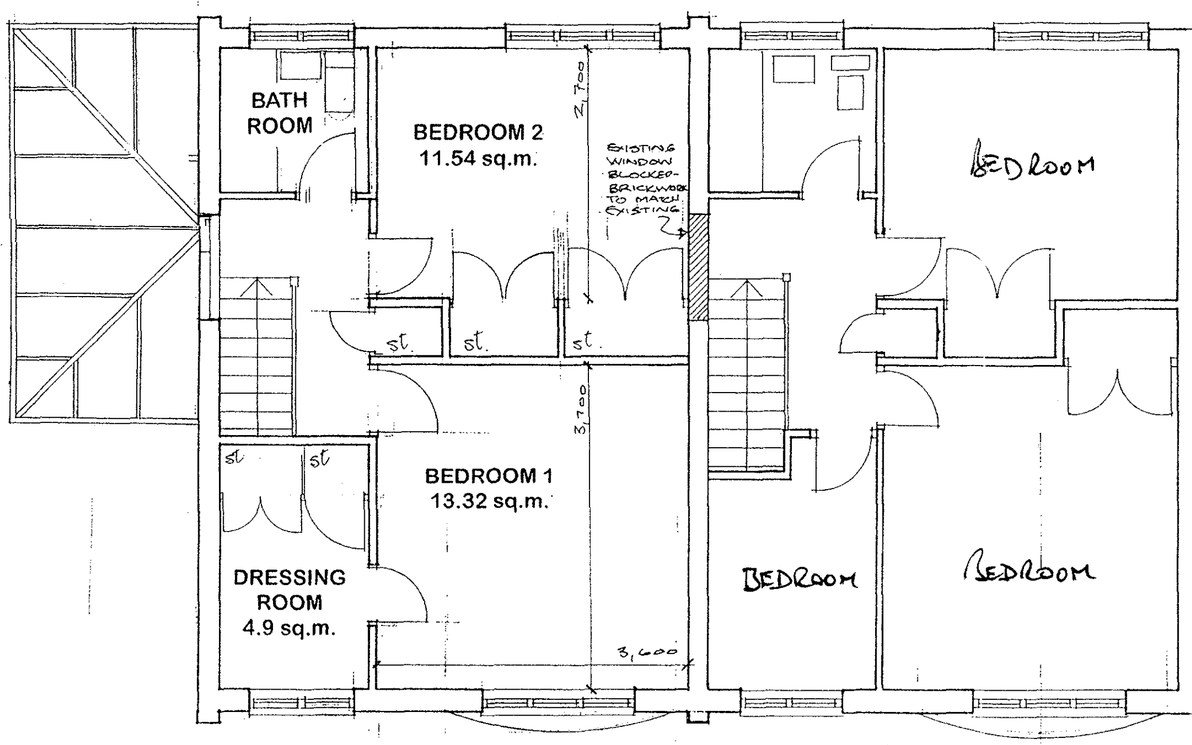

FIRST FLOOR - PROPOSED

NOTES

Total floor area 78.72 sq.m.
(excluding conservatory)
Total storage 4.2 sq.m.
(min. ht. 1500mm)

Materials
Brickwork to be brown rustic to match existing dwellings.
External cladding to first floor level front and rear elevation to be white upvc boarding to match existing dwellings.
Roof tiles to match existing.
Windows in white upvc to match existing dwellings.
All rainwater goods to match existing dwellings.

Drainage
Drainage connected to existing system.

CONSTRUCTION OF NEW END TERRACE HOUSE

Address : 4 Kings Crescent, Shoreham, BN43 5LE

Client : Mr. T Bates

DRG. NO. SH02
SCALE 1:50 DATE - June 2010

FLOOR PLANS AS PROPOSED

Anne Oakes
6 The Haven, Littlehampton, West Sussex BN17 6NS
tel : 01903 723817