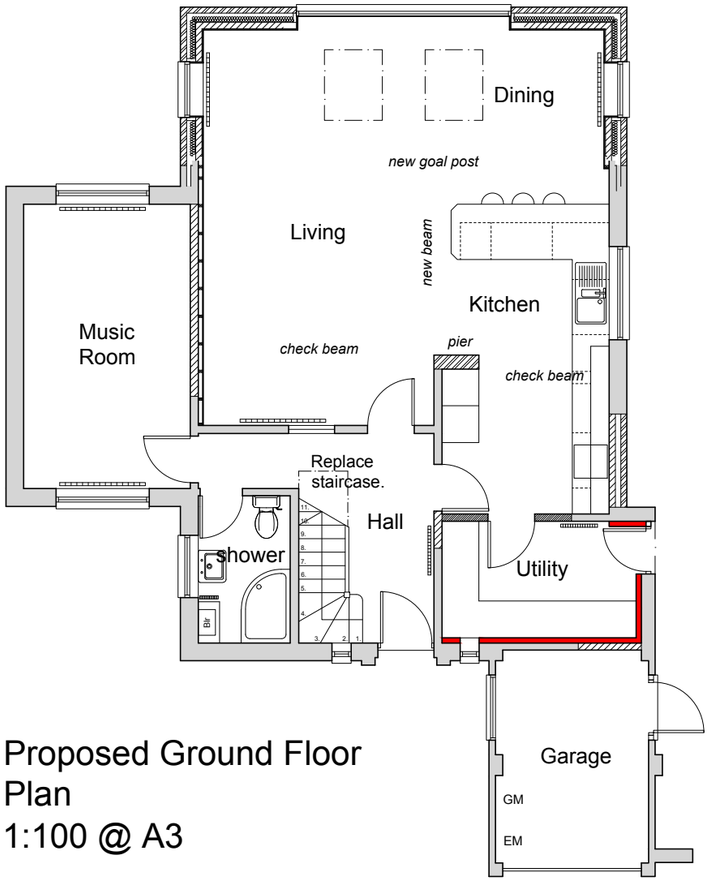

Proposed Ground Floor Plan
1:100 @ A3

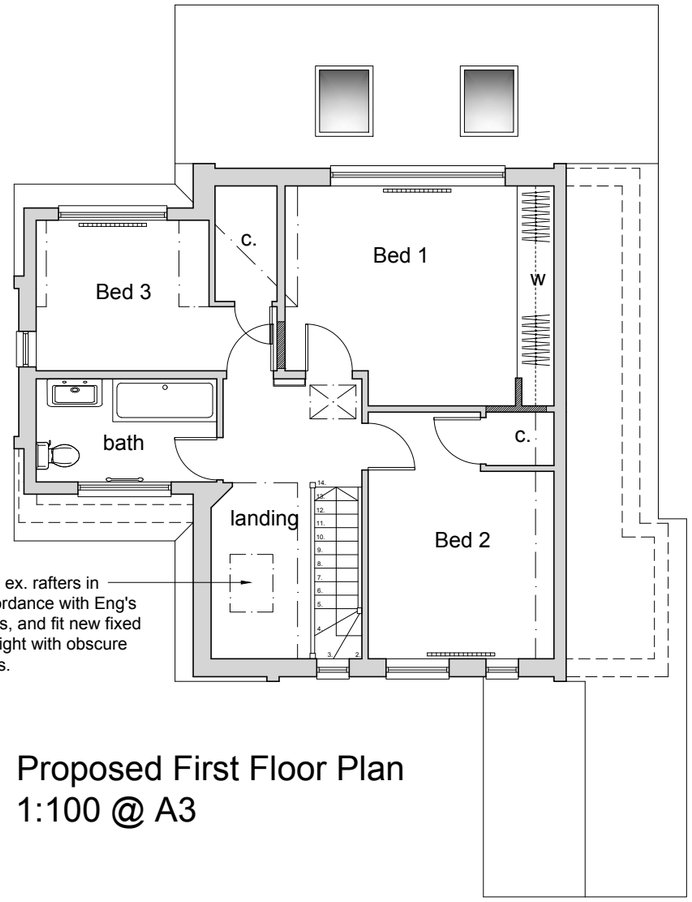

Proposed First Floor Plan
1:100 @ A3

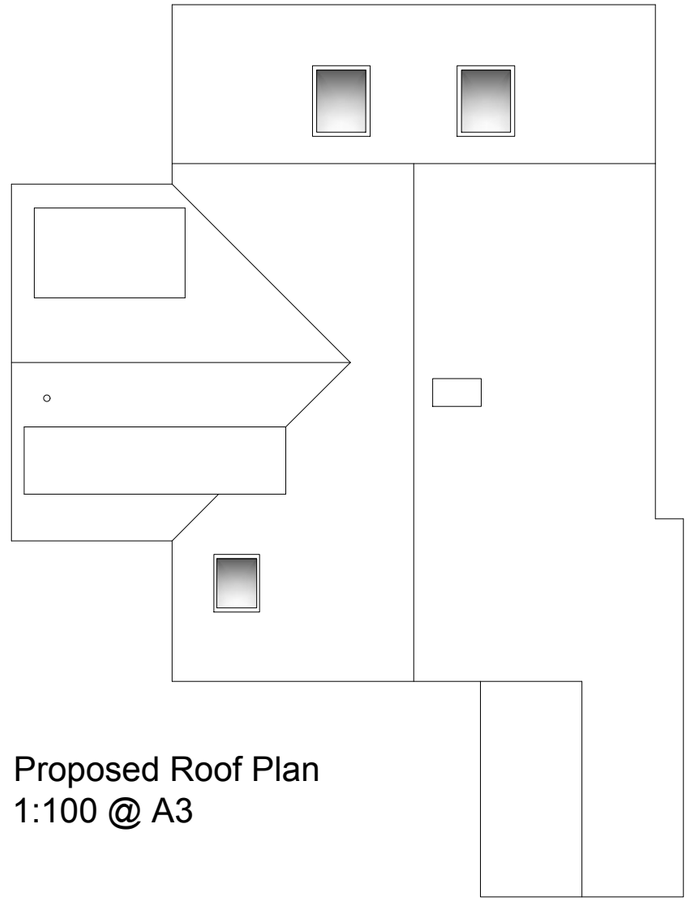

Proposed Roof Plan
1:100 @ A3

Rev C.	18.12.24	Minor amendment to rooflight.
Rev B.	22.07.24	Minor amendment.
Rev A.	02.07.24	Minor amendment.

0m 1.0m 2.0m 3.0m 4.0m 5.0m

client: Mr & Mrs Day	project: Extension & Alterations at 47 Aldsworth Avenue Goring-by-sea, BN12 4XG	drawing: Proposed Floor Plans	date: Jun 24 / drawn: pd	drawing no: 0419 / 102 / revision: C
			scale: 1:100, 1:25 @ A3	CAD file name:

No dimensions to be scaled from drawing except for planning purposes. The contractor should check all dimensions on site.

Peter Davey Ltd
construction consultants
49 Park Drive
Rustington
West Sussex BN16 3DY
Tel: 01903 773105
Mob: 07941 402217
Email: peterdavey67@btinternet.com