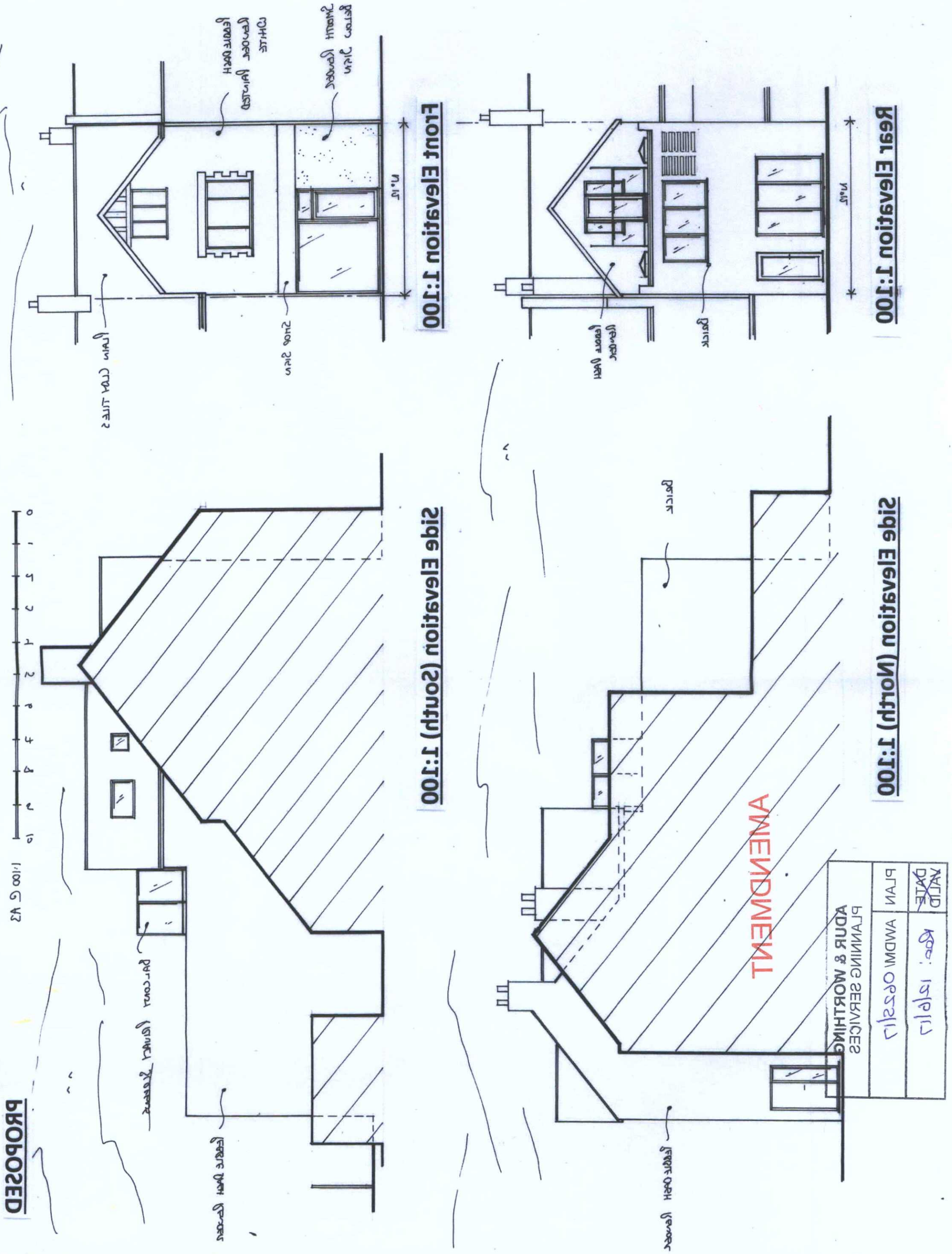

PARTY WALL AND ARCHITECTURAL SERVICES	**Steve Barrett** C.Build E, CABE, MFPWS, Assoc RICS Tel: 07519 384248 e.mail: bsbpartywalls@yahoo.co.uk web: bsbpartywallservices.co.uk	ADDRESS: 12 North Road Lancing CLIENT: Judith Miller DATE: April 17 DRAWING No. BSB/17/212/6/A PROJECT: Conversion of Shop & Office	The Party Wall etc. Act 1996 The property owner is reminded of their duty to serve notices on all adjoining owners. Structure Read in conjunction with structural engineers calculations. NOTES:	NORTH A3