1. All dimensions are to be checked on site prior to the commencement of the project. Any discrepancy must be reported to the construction administrator / designer
2. Figured dimensions only do not scale
3. This drawing must be read in conjunction with all other drawings / specifications / details for this project
4. Contractor must ensure they have the latest issued drawings / details prior to commencing work
5. All new work to conform to the local authority requirements / Building Regulation Approval.Workmanship and standards to comply to the relevant British Standards and current Codes of Pratice

© copyright rda1 2019

AMENDMENTS :Extension width reduced
Juliet balcony added 07/05/2019



EXISTING REAR ELEVATION

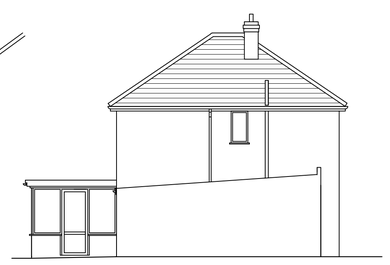

EXISTING EAST ELEVATION



PROPOSED REAR ELEVATION

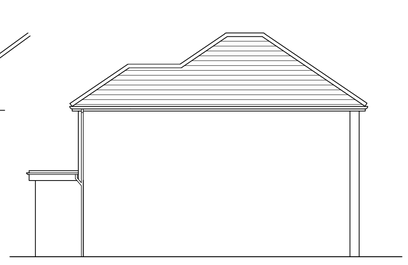

PROPOSED EAST ELEVATION



EXISTING FRONT ELEVATION

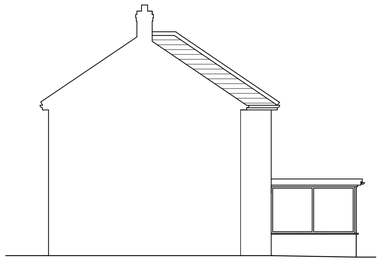

EXISTING WEST ELEVATION



PROPOSED FRONT ELEVATION

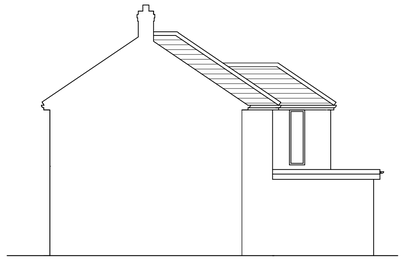

PROPOSED WEST ELEVATION

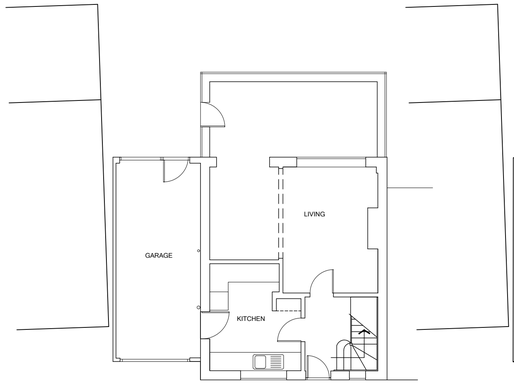

EXISTING GROUND FLOOR PLAN

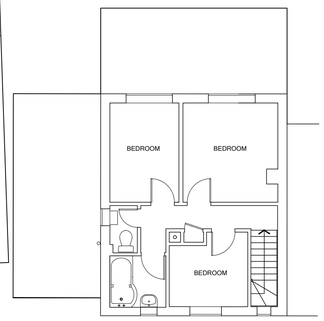

EXISTING FIRST FLOOR PLAN



PROPOSED GROUND FLOOR PLAN

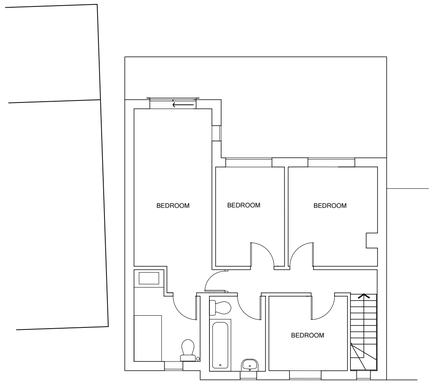

PROPOSED FIRST FLOOR PLAN

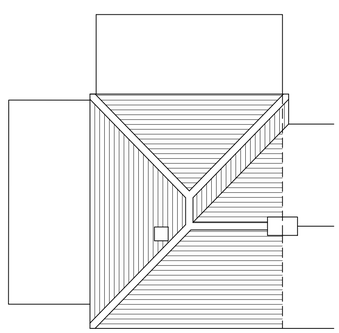

EXISTING ROOF PLAN

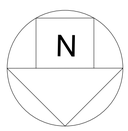

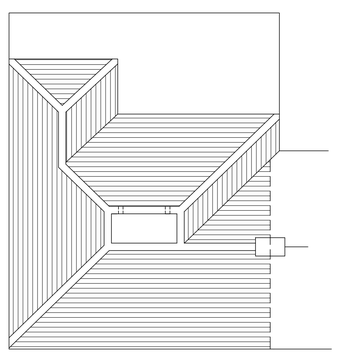

PROPOSED ROOF PLAN

0 1 2 3 4 5
M

rda1
info@rda1.co.uk.
tel: 07989 399425
www.rda1.co.uk

Title:	MRS J LEE 78 HARBOUR WAY, SHOREHAM BY SEA
Drawing:	EXISTING & PROPOSED ELEVATIONS EXISTING & PROPOSED GROUND, FIRST FLOOR PLAN & ROOF PLANS
Scale:	1:100 @A1
Date:	MARCH 2019
Drawn by:	rd
Dwg No:	(10)200 Rev A
Amendment:	Extension width reduced Juliet balcony added 07/05/2019