

East (Front) Elevation



North (Side) Elevation

DO NOT SCALE FROM THIS DRAWING
AS PHOTOCOPIES WILL BE SUBJECT TO DISTORTION
DRAWINGS TO BE READ IN CONJUCTION WITH ALL OTHER ARCHITECT'S & STRUCTURAL ENGINEER'S CONTRACT DRAWINGS & SPECIFICATIONS.
ANY DISCREPANCIES MUST BE BROUGHT TO THE ATTENTION OF THE ARCHITECT IMMEDIATELY.
THE CONTRACTOR MUST VERIFY ALL DIMENSIONS BY SITE MEASUREMENT BEFORE ORDERING MATERIALS OR MANUFACTURING COMPONENTS.
SUBSTITUTE MATERIALS & PRODUCTS TO THOSE NAMED WILL BE ACCEPTABLE IF PROVEN TO BE OF EQUAL OR HIGHER PERFORMANCE AND NOT IN CONFLICT WITH OTHER ELEMENTS.

ADUR DISTRICT COUNCIL
PLANNING DIVISION
PLAN No. ADUR/0715/11
DATE RECEIVED 6 OCT 2011

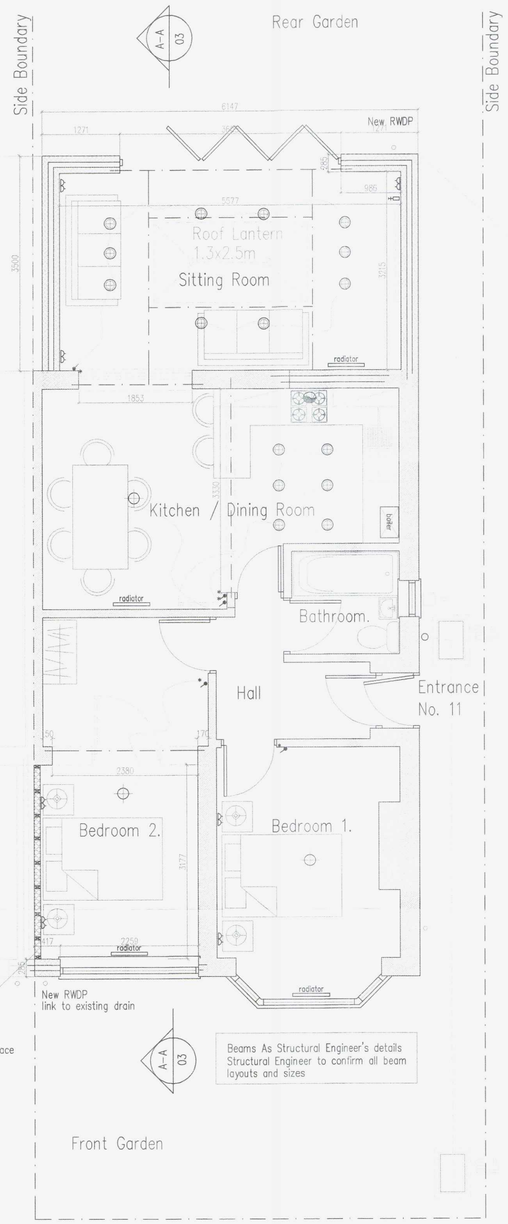

Stud out existing cavity external surface fit full insulation between studs –plasterboard/skim finish.

Ground Floor Plan

1m 2m 3m 4m 5m 6m 7m 8m 9m 10m
1:50 Scale Bar

No.13

Services Key

- – Denotes pull cord
- – Denotes light switch (2 way)
- – Denotes light switch (timer)
- – Denotes telephone
- – Denotes television aerial points
- – Denotes double socket
- – Denotes double socket (floor level)
- – Denotes cooker point
- – Denotes spur
- – Denotes shaver socket incorporating light
- – Denotes external water tap
- – Denotes wall light
- – Denotes ceiling rose
- – Denotes spotlight
- – Denotes fluorescent tube
- radiator – Denotes radiator
- – Denotes PIR detector
- – Denotes extractor fan
- SD – Denotes smoke detector
- HD – Denotes heat detector
- meter – Denotes meter

FINAL No. & Layout as Directed by Client

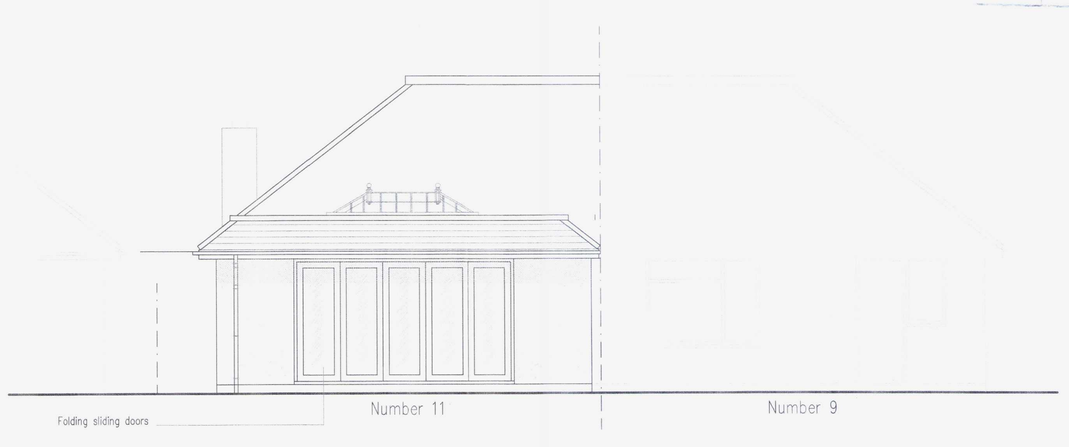

West (Rear) Elevation

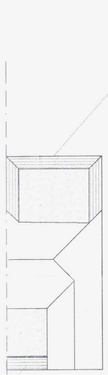

no. 11
PROPOSED ROOF PLAN 1:200

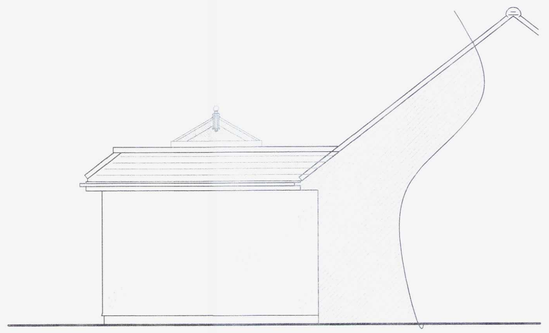

South (Side) Elevation

A 5.10.11 amended to planners comments

Project:
Proposed Front & Rear Extensions
At:
11 Boundary Road
Lancing
West Sussex
BN15 8NE

Drawing title:
Plans & Elevations As Proposed

Client:
Mr & Mrs Dawson

Copyright of:
Architectural & Planning Services
15 West Street
Shoreham By Sea
West Sussex
BN43 5WF
01273 441009 (after 6pm)
07856899101
e-mail: benwhitby15@yahoo.co.uk

Scale:	Paper size:
1:50	A1
Date: 13.9.2011	Drawn: BJW
Drg. No: 02	Rev'n A