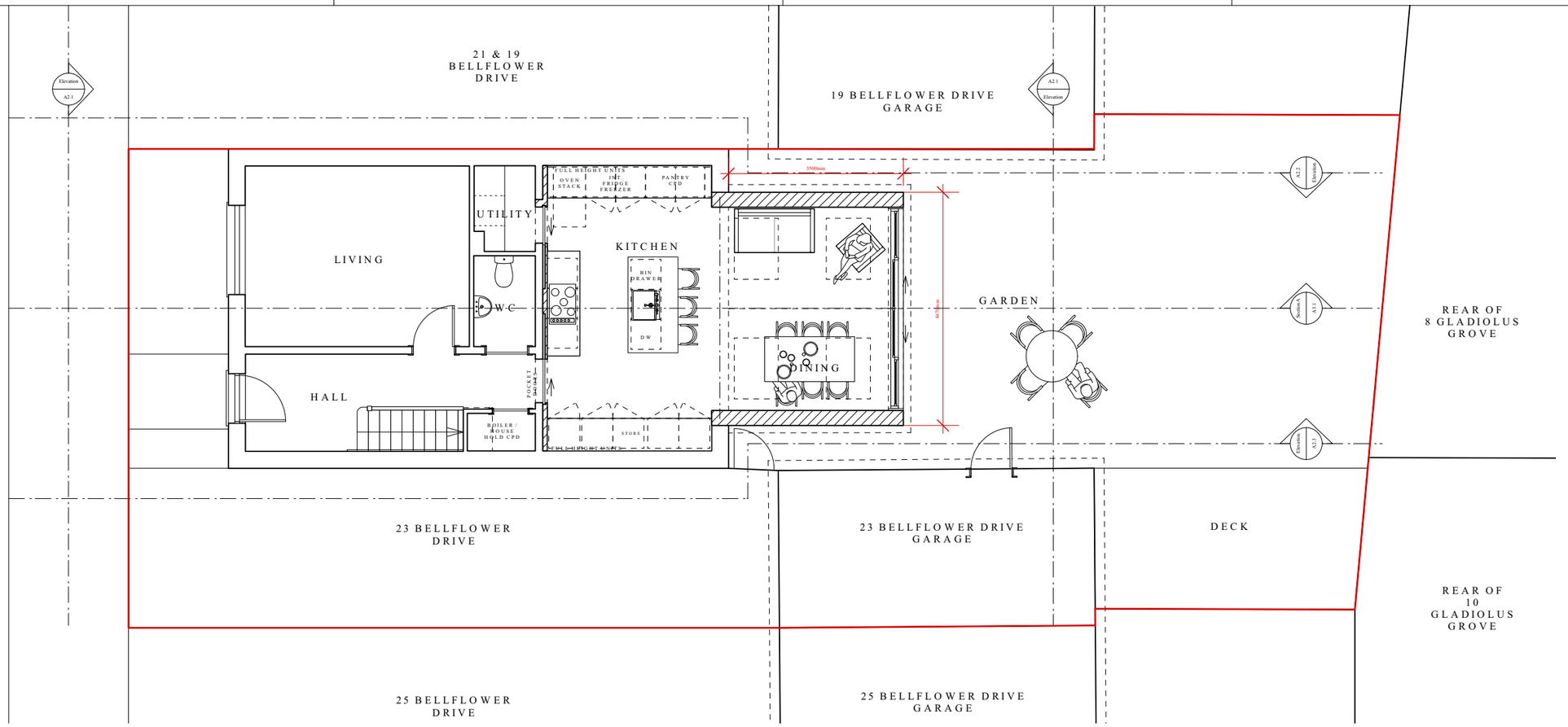

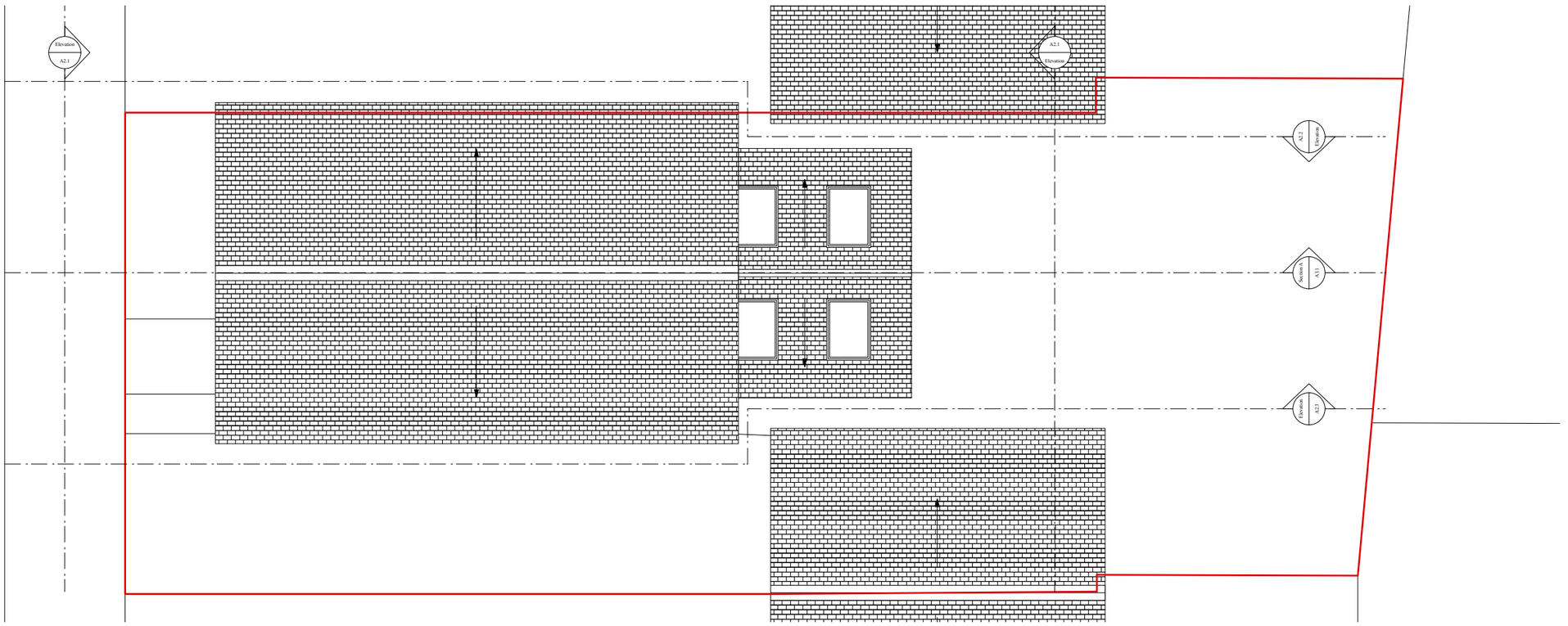

Holly Jean
ARCHITECTURE & WORKS

House of Holly Jean
ARCHITECTURE & WORKS

@houseofhollyjean hollyjean.co.uk

PROJECT TITLE

Bellflower Drive

23 Bellflower Drive, West
Durrington, Worthing BN13 3GW

This drawing has been produced for sole use by Matt & Erin Gibson for works at the above address only. House of Holly Jean Ltd retain all copyright. Not for construction. All dimensions to be checked on site.

N

0 1000 mm

REV.	DATE	DESCRIPTION
-	19.07.23	PLANNING ISSUE

DATE	SCALE	SHEET SIZE
July 2023	1:100	ISO A3

PROJECT ID

2303

SHEET TITLE

Ground Floor and Roof Plan - Proposed

SHEET NO.

A1.2.2