Planning Key:

Indicates proposed site area.

Indicates existing property boundary (Other land).

To be read in conjunction with previous permitted planning application AWDM/0649/23

To be read in conjunction with previous permitted planning application AWDM/1080/23

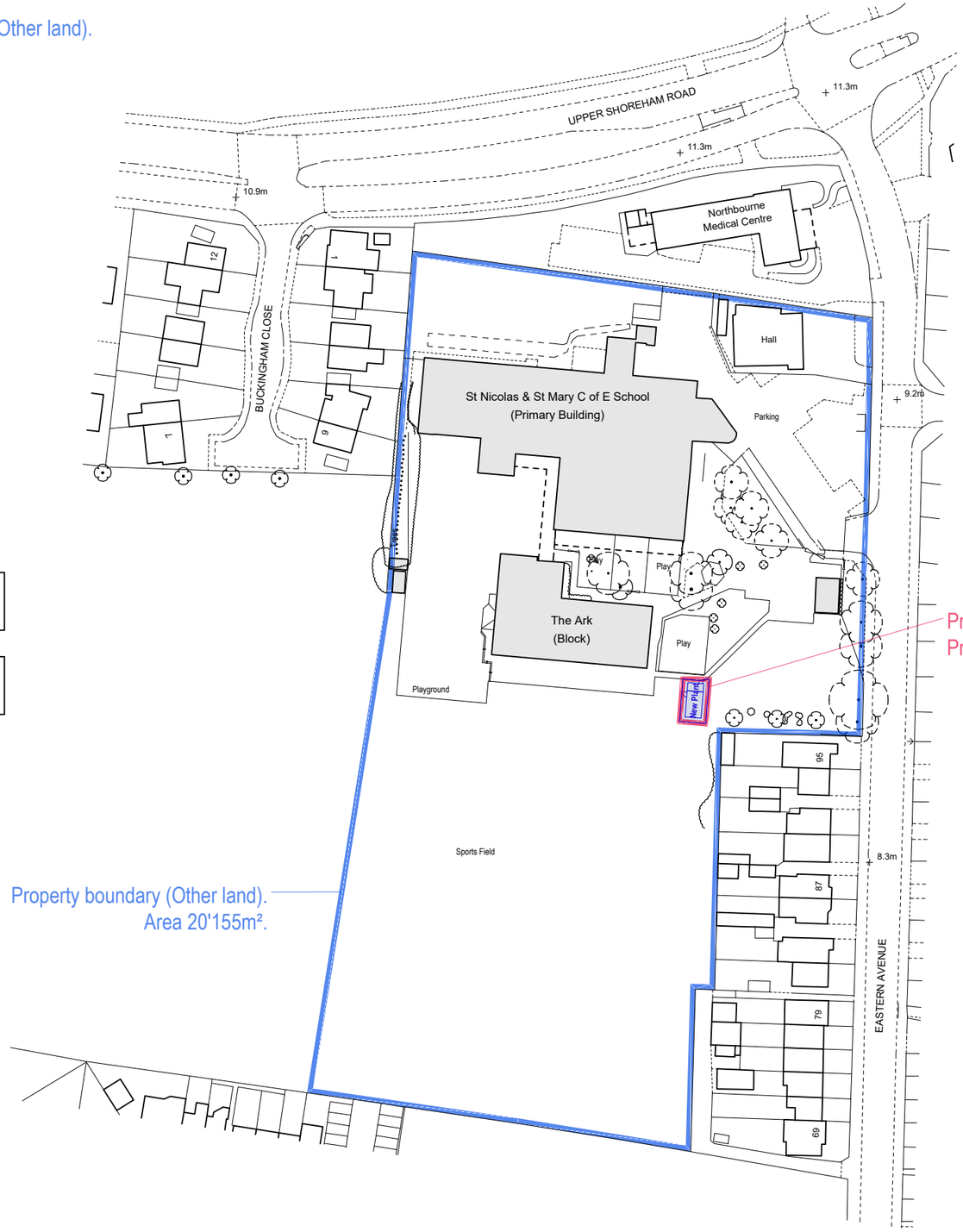

LOCATION PLAN
Scale 1:1250 A3
Scale in Metres
0 12.5 25 37.5 50 62.5

© Crown copyright 29.02.2024 Ordnance Survey 100047474

Notes:

DO NOT SCALE FROM THIS DRAWING, UNLESS FOR PLANNING PURPOSES ONLY.
Use figured dimensions only.

This drawing is the copyright of MacConvilles Surveying and may be reproduced either in hard copy or electronic format for the internal use of the recipient in connection with this project only.
This drawing may not be reproduced further nor amended or extracted from nor used for any other purpose without the prior written consent of MacConvilles Surveying.

This drawing must be read in conjunction with all other related drawings and documentation. Any discrepancy in either must be reported immediately to MacConvilles Surveying.

It is the contractor's responsibility to check all dimensions on site, any discrepancy to be reported immediately to MacConvilles Surveying.

Details are representative only, size and final setting out to be verified on site, and subject to confirmation by relevant specialist subcontractor.

Full original record copies of issued drawings are kept at MacConvilles Surveying.

MacConvilles Surveying declares its moral rights to be identified as the authors of this drawing and any architectural work carried out in this project.

N

Drawing Status
FOR PLANNING

Rev	Description	By	Date
C3	Revised Plantroom. Planning issue.	DG	01.03.2024
C2	Revised Plantroom. Planning issue.	DG	29.02.2024
C1	First Issue.	DC	26.09.2023
P8	Areas added. Planning issue.	DG	31.07.2023
P7	Amendments. Planning issue.	DG	26.07.2023
P6	Site boundary updated to reflect Arbor. and Fire Brigade comments.	DG	21.06.2023
P5	Amendments as per VO comments.	DG	17.05.2023
P4	Planning info added.	DG	25.04.2023
P3	Scale bar updated.	DG	17.03.2023
P2	Boundary updated.	DG	10.03.2023
P1	First issue.	DG	15.11.2022

MacConvilles
Heversham House
20-22 Boundary Road
Hove
East Sussex
BN3 4EF
T +44 (0) 1273 692611
E mail@macconvilles.com
W www.macconvilles.com
RICS

Client
KIER CONSTRUCTION

Project Title
THE ARK, ST NICOLAS & ST MARY PRIMARY

Drawing Title
LOCATION PLAN

Scale @ A3	Drawn	Checked	Revision Date
1:1250	DG	TR	01.03.2024

Drawing Number
Project 26191 – Originator MAC – Zone N/A
Level 00-XX – Type DR – Role B – Number 1
Kier Project Ref 10008192
Revision C3