Internal Moulded Doors

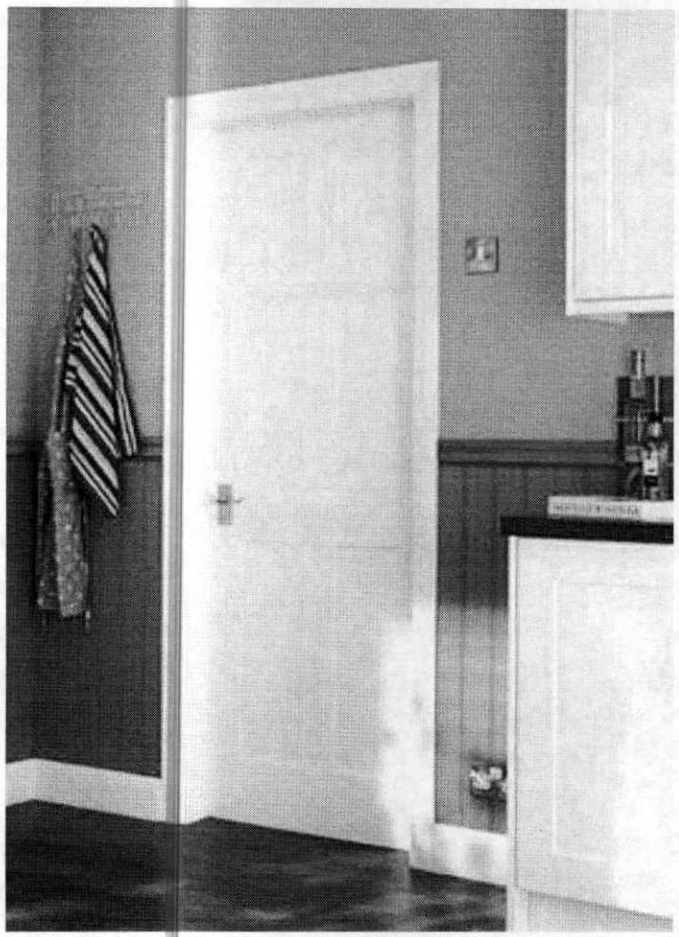

DIF27** Burford 6 Panel FD30

This new design will complement any style of interior, and is shown with Tongue & Groove Effect Wall Panels, and Burford Primed MDF Traditional Skirting and Architrave.

- Constructed using softwood timber stiles and rails frame
- Ready for painting
- Colour matched Burford (Cream & White) paint available
- Matches Burford kitchen ranges, shown with Burford White

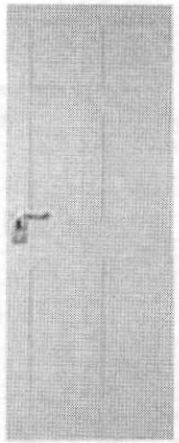

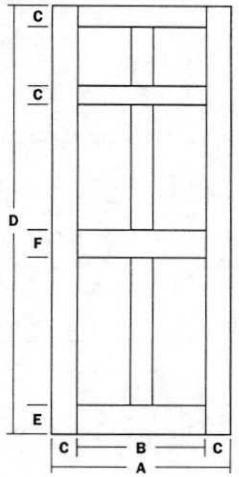

Dimensions			
Door Width	2'3"	2'6"	2'9"
Product Code	DIF2740	DIF2760	DIF2770
Building Regulations	P, E, FD	P, E, FD	P, E, FD, M
Decibel Reduction (dB)	29	29	29
Thickness (mm)	44	44	44
Weights (kg)	27	30	33
A = width (mm)	686	762	838
B = width - stiles (mm)	466	542	618
C = stile / top rails (mm)	110	110	110
D = height (mm)	1981	1981	1981
E = bottom rail (mm)	180	180	180
F = middle rail (mm)	180	180	180

All sizes subject to standard industry tolerances
Part M Doors (M) - Mobility and Access
Fire Doors (FD) - Certified Fire Door
Part E Doors (E) - Reduction of sound travel
PEFC (P) - Programme for the Endorsement of Forest Certification schemes

Lock Block

A lock block is not necessary as this is a solid construction. The lock can be fitted in any location on either side.

UK MANUFACTURED

HOWDENS JOINERY CO. | MAKING SPACE MORE VALUABLE

ADUR & WORTHING
PLANNING SERVICES
PLAN ~~AWDM~~/10/0942
DATE VALID - 2 AUG 2013