

Elevation from Freshbrook Road



Elevation from Rear Garden

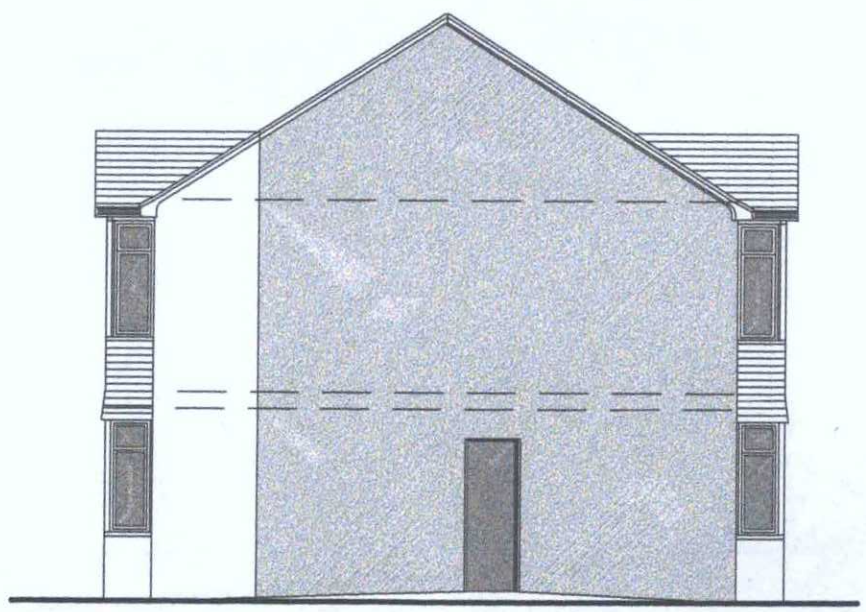

Elevation from Side (looking West)

ADUR DISTRICT COUNCIL
PLANNING APPLICATION
APPROVED
DATE
27 APR 2007

AMENDMENT

ADUR DISTRICT COUNCIL
PLANNING DIVISION
PLAN NO: A02/371/06/TP
DATE RECEIVED: 23.01.07

Amended to show proposed front wall

Client :	Ms K Grimley & Ms K Chatfield	Ref.	Derek Hammond dip Arch ARCHITECT 7 Mill Hill Drive SHOREHAM by SEA West Sussex BN45 5TJ Tel. 01273 705253
Drawing Title :	Elevations as Proposed (1)	Scale: 1:100	
Job Title :	94 Freshbrook Road– Proposed 2 Flats		



AMENDMENT

ADUR DISTRICT COUNCIL
PLANNING DIVISION

PLAN NO	AD/371/00/TP
DATE RECEIVED	23.01.07

Amended to show proposed front wall and cycle storage

Client	: Ms K Grimley & Ms K Chatfield	Ref.	Derek Hammond dip Arch ARCHITECT 7 Mill Hill Drive SHOREHAM by SEA West Sussex BN45 5TJ Tel. 01273 705253
Drawing Title	: Plans as Proposed	Scale: 1:100	
Job Title	: 94 Freshbrook Road		

ADDITIONAL

PLANNING DIVISION
ADUR DISTRICT COUNCIL

DATE 23.10.07
SCAN 17/07/1215/ADD

APPROVED
No OBJECTION
IN PLANNING TERMS
DATE 5 JAN 2008

Kitchen
Breakfast
Hall
Lounge
WC
up
Kitchen
Bedroom
Dining
Shwr
sitting
Car parking
#4
#2
Proposed area to be used for caravan storage & storage of materials etc.
1.00m high brick wall
Existing cross-over
Ferrybrook Road
Ground Floor Plan

Client :	Ms K Grimley & Ms K Chatfield	Ref:
Drawing Title :	Proposed Site Construction/Storage	Scale: 1:100
Job Title :	3194 Ferrybrook Road	

Derek Hammond dip Arch ARCHITECT
7 Mill Hill Drive SHOREHAM by SEA
West Sussex BN43 5TJ Tel 01273 592513

Map from Promap
West Sussex County Council
Sep 14, 2020
1:1,250
Arundel Court
1 to 38
Monks Close
Monks Close
Close
Footpath
Footpath
Footpath



Elevation from Freshbrook Road



Elevation from Rear Garden

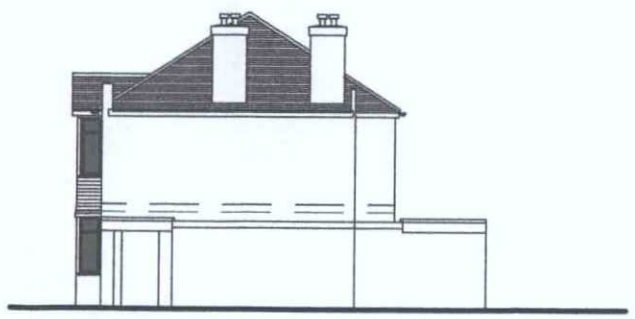

Elevation from Side looking West

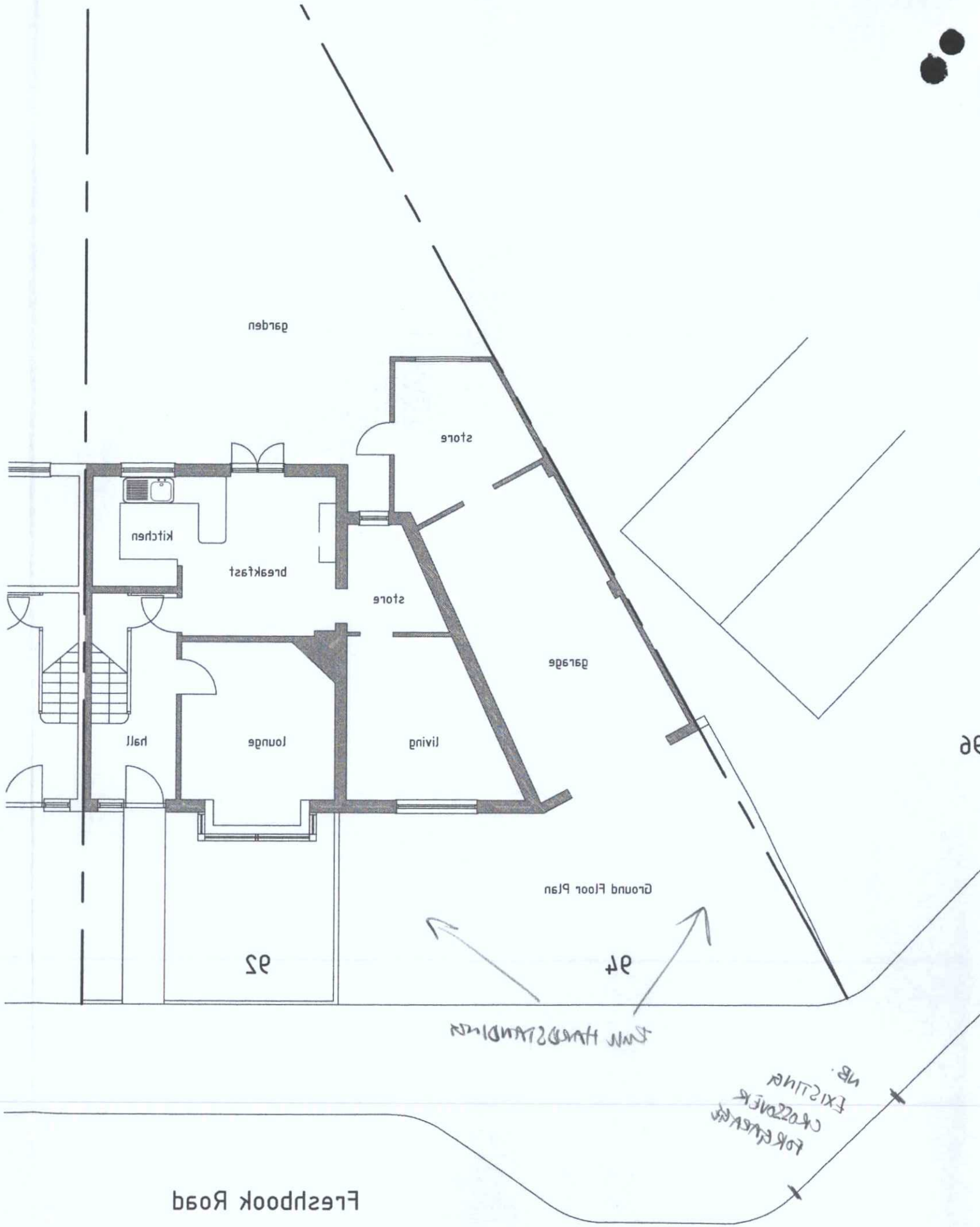

ADUR DISTRICT COUNCIL
PLANNING DIVISION
PLAN No. Acc/0321/06
DATE RECEIVED - 9 NOV 2006

ADUR DISTRICT COUNCIL
PLANNING APPLICATION
APPROVED
DATE 27 APR 2007

Client : Ms K Grimley & Ms K Chatfield	Ref:	Derek Hammond dip Arch ARCHITECT 7 Mill Hill Drive SHOREHAM by SEA West Sussex BN43 5TJ Tel: 01273 703253
Drawing Title : As Existing	Scale: 1:100	
Job Title : 92/94 Freshbrook Road		

Kitchen
Breakfast
Lounge
Hall
WC
Bedroom
Kitchen
Dining
Sitting
up
Car Parking
Ground Floor Plan
Broadbrook Road
Mr & Ms Grimley
Proposed Site Construction Storage
Drawing Title :
Client :
Job Title :
Scale: 1:100
Ref:
Desert Hummond dip Arch ARCHITECT
7 Mill Hill Drive BRAY Berks SL7
Tel 01753 762323
Mob 07973 123456
Email

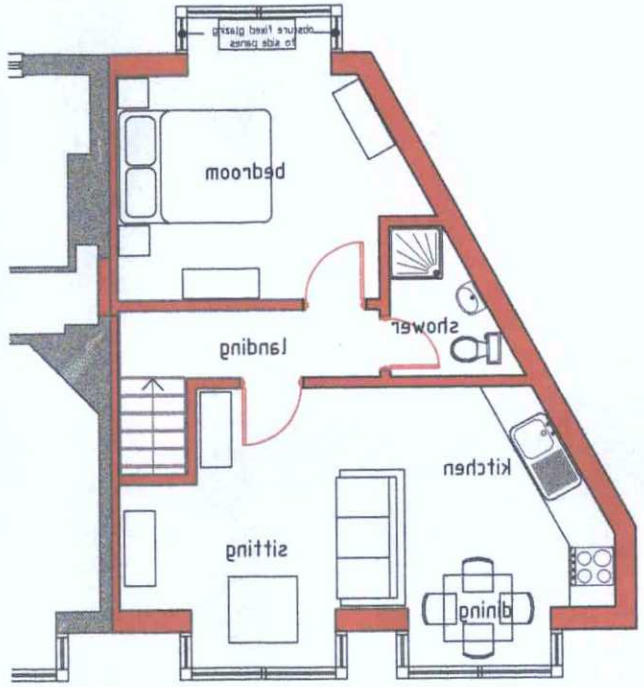

First Floor Plan

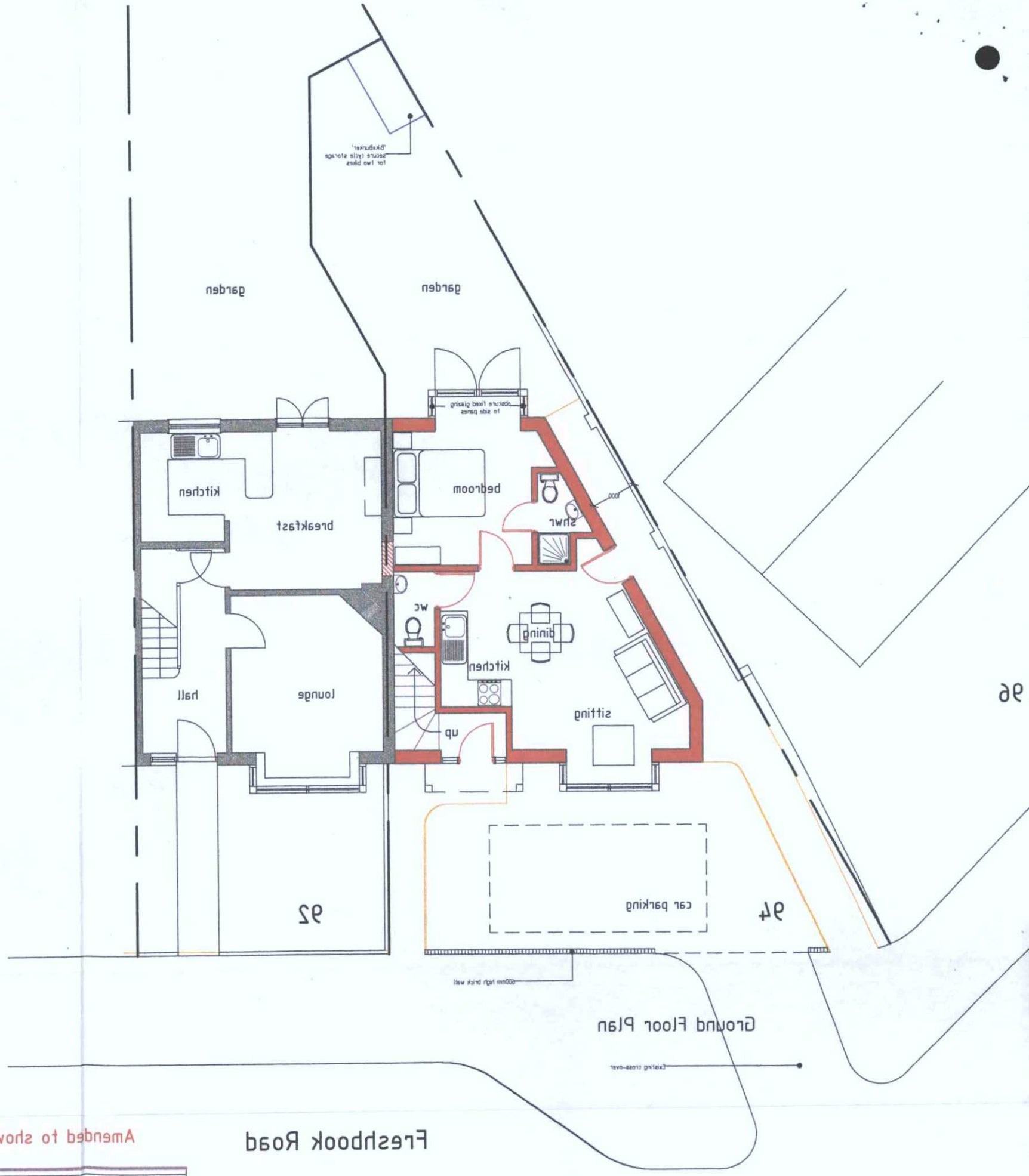

Ground Floor Plan

Amended to show proposed front wall and cycle storage

Client :	Ms K Grimley & Ms K Chatfield	Ref:	Derek Hammond dip Arch ARCHITECT 7 Mill Hill Drive SHOREHAM by SEA West Sussex BN43 5TJ Tel. 01273 703233
Drawing Title :	Plans as Proposed	Scale: 1:100	
Job Title :	94 Freshbrook Road		

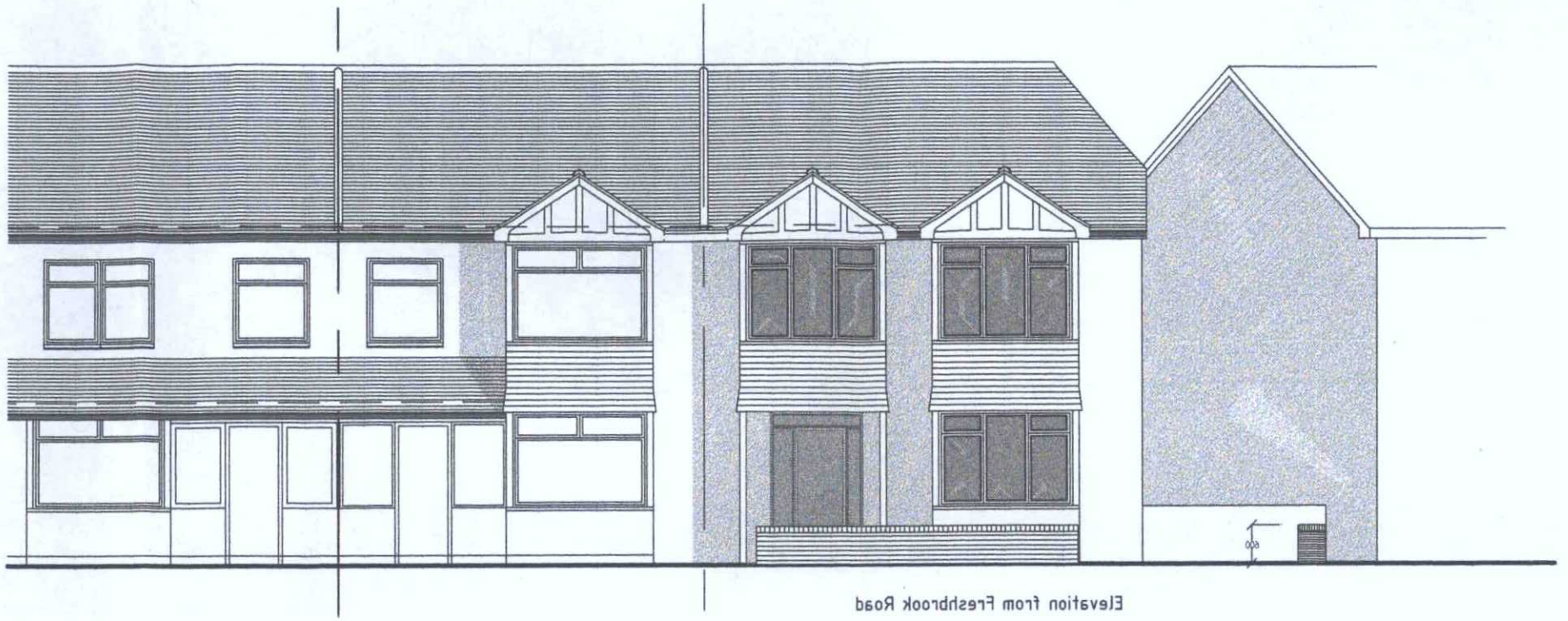

Elevation from Freshbrook Road



Elevation from Rear Garden

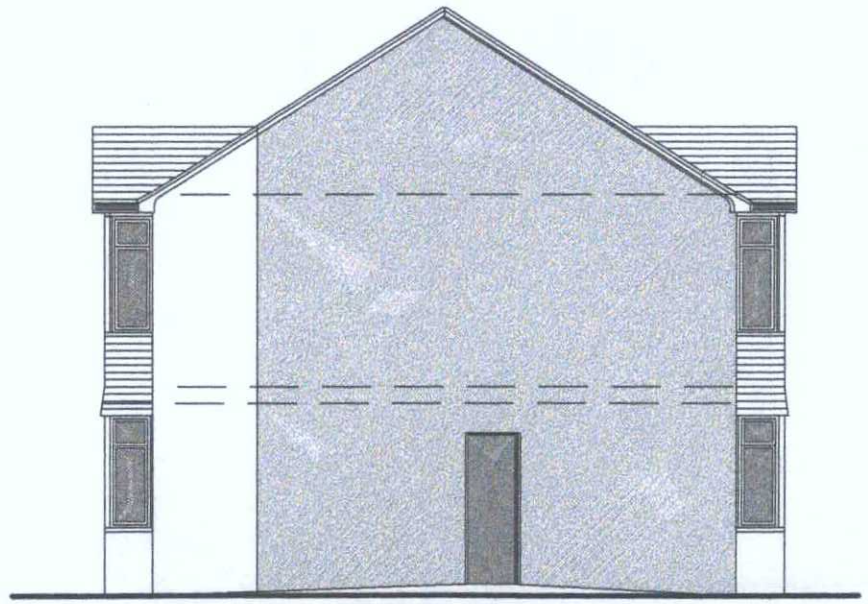

Elevation from Side (looking West)

Amended to show proposed front wall

Client :	Ms K Grimley & Ms K Chatfield	Ref:	Derek Hammond dip Arch. ARCHITECT 7 Mill Hill Drive SHOREHAM by SEA West Sussex BN43 5TU Tel. 01273 705253
Drawing Title :	Elevations as Proposed (1)	Scale: 1:100	
Job Title :	94 Freshbrook Road-- Proposed 2 Flats		