This drawing is copyright and must not be reproduced without the written consent of the Architect.

REV	DATE	DESCRIPTION
A	12.03.26	1no. rooflight and 2no. windows added to South East Elevation
B	04.06.26	Revision clouds removed
C	06.11.26	Reference "39" added to windows to South-East elevation



1:100 North-West (side) elevation as Proposed



1:100 North-West (side) elevation & part section as Proposed

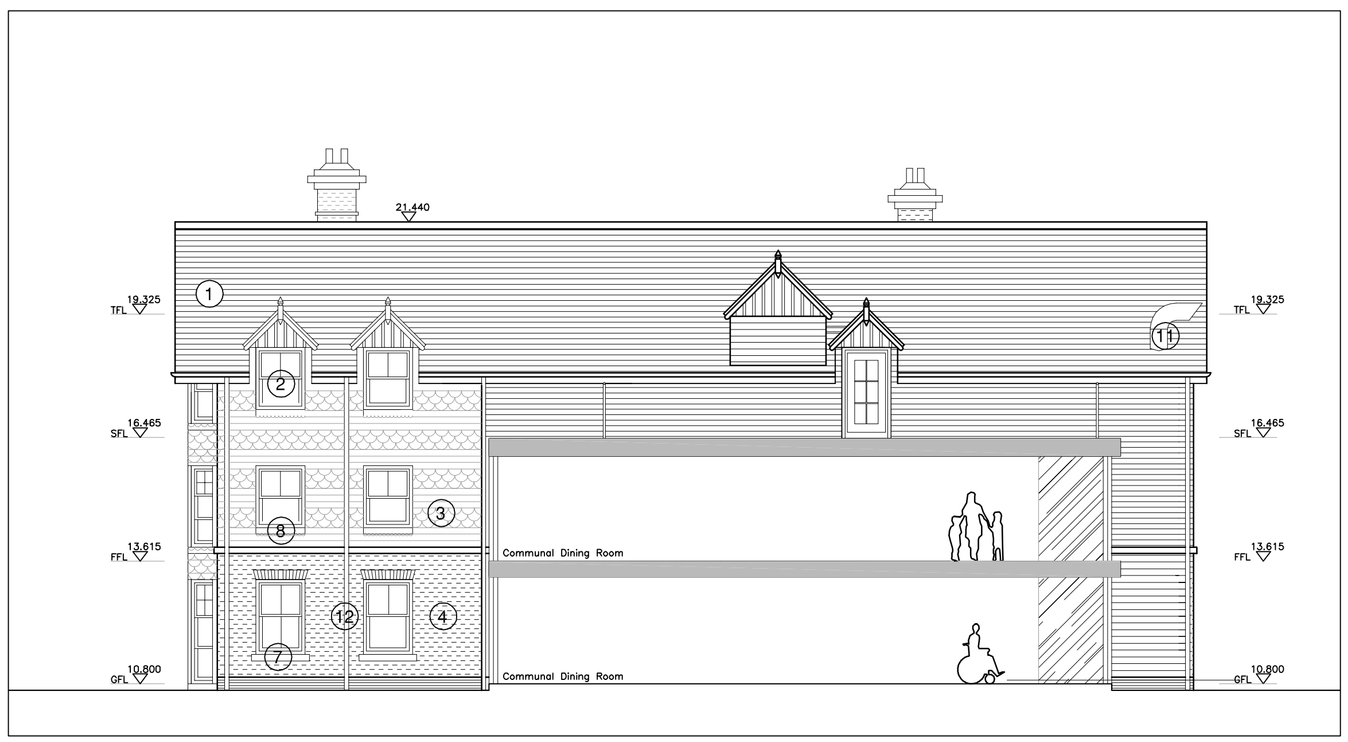

1:100 South-East (side) elevation & part section as Proposed



1:100 South-East (side) elevation as Proposed

1 Existing clay roof tiles
2 Existing uPVC windows
3 Existing banded / Ornamental hanging tiles
4 Existing facing brickwork
5 Existing render finish
6 Existing painted timber doors
7 Existing cast stone cills
8 Existing flashed lead cills
9 Existing fixed double glazed wall
10 Existing lead sheet roof and lead flashing
11 Existing galvanized steel flue
12 Existing uPVC rainwater pipes
13 Existing glass balustrade
14 Existing painted timber

21 New clay roof tiles to match existing
22 New uPVC windows to match existing
24 New brick facing to match existing
25 New treated SW timber framing with new painted render panels to match existing
27 New cast stone cills to match existing
29 omitted
31 New uPVC rainwater pipes to match existing
32 New PPC aluminium fascia to match existing

33 Existing openings blocked up with fair faced brickwork to match existing
34 New PPC aluminium door - colour to be confirmed
35 New PPC aluminium panels - colour to be confirmed
36 New PPC aluminium curtain wall window system - colour to be confirmed
37 New dormer to match existing
38 omitted
39 New uPVC windows to match existing, with opaque glass
40 New PPC aluminium Conservation rooflight to match existing

Scale Bar 1:100

0 1 2 3 4 5 10m

PLANNING

AL(2-)116C
25014 - Extensions and alterations to Linfield Care Home - SCHEME A
Elevations as proposed - Sheet 2 of 2
1:100 @ A1
Aug 2025

saville jones consultants

74 victoria road worthing west sussex bn11 1xn united kingdom
t +44 (0)1903 211 383 info@savillejonesarchitects.com