ADUR & WORTHING COUNCILS
PLANNING SERVICES
PLAN | AWDM/ 1396/13
DATE VALID

PROPOSED ELEVATIONS
SCALE 1:100

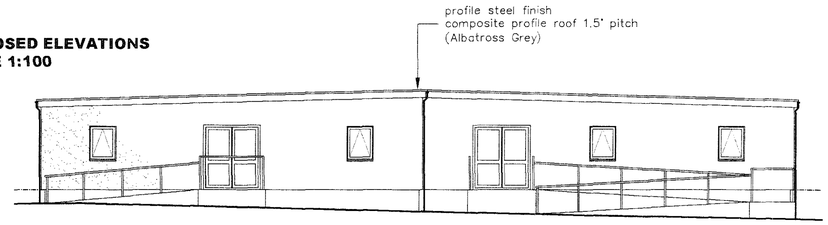

NORTH ELEVATION

all new windows to have min opening area of 0.33 sq.m with min 735mm opening vertically & 450mm horizontally in accordance with Approved Document B

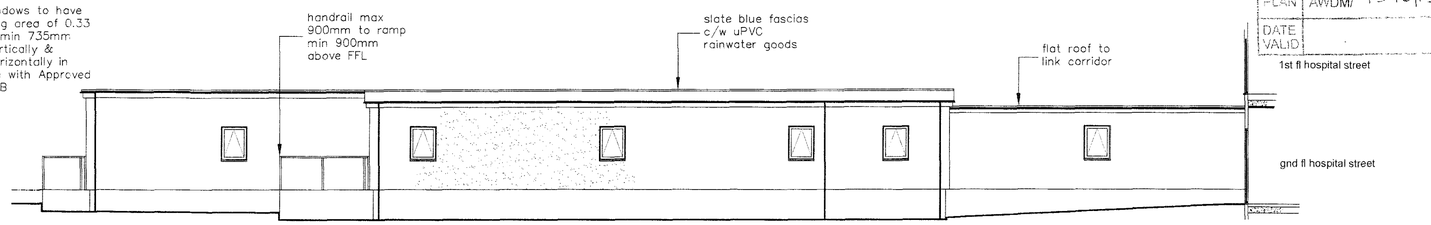

WEST ELEVATION

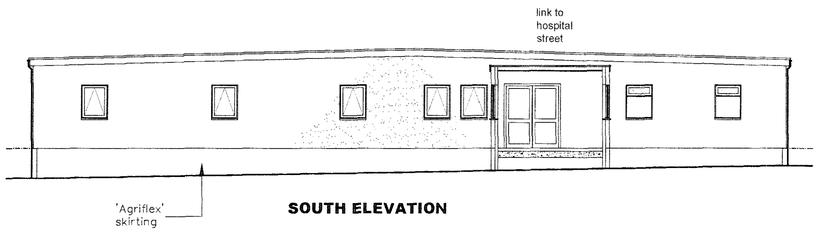

SOUTH ELEVATION

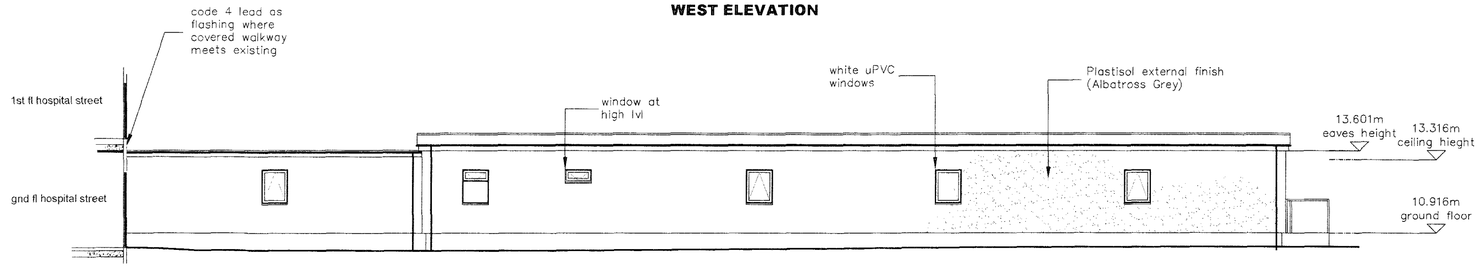

EAST ELEVATION

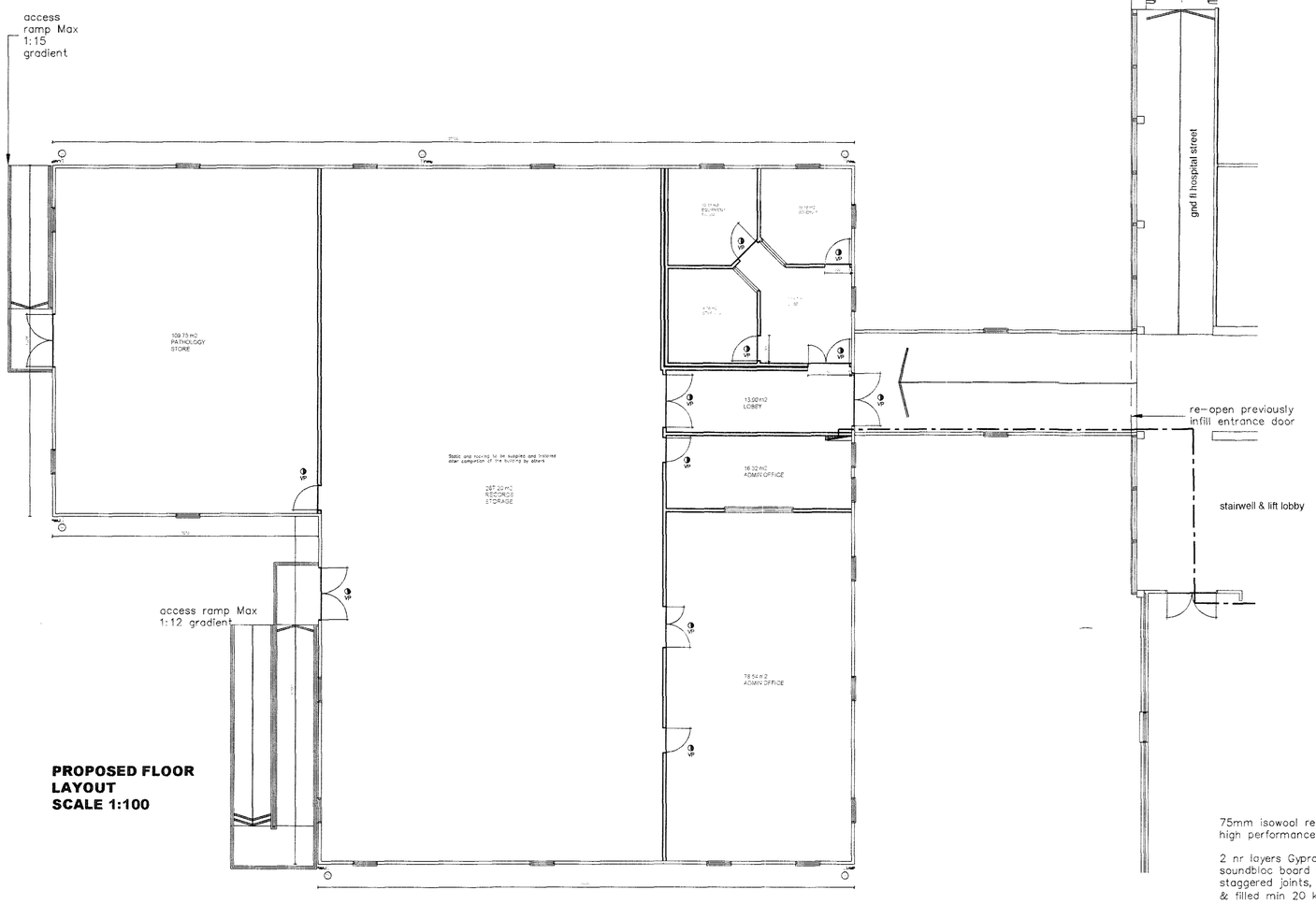

PROPOSED FLOOR LAYOUT
SCALE 1:100

Scale in Metres 1:100
0 1 2 3 4 5 10

NOTES:

GENERALLY:

Building to be of modular construction supplied by 'Wernicks Buildings' (or similar approved), to fully comply with present Approved Documents and to be erected in accordance with the manufacturers recommendations.

Walls to be Plastisol external finish (Albatross Grey) with profile steel finish composite profile roof 1.5° pitch over also Albatross Grey

All windows to be film coated to prevent excess daylight gain and to be fitted with suitable internal blinds.

External lighting to be provided around perimeter of building to maintain existing car park lighting levels

Internal partitions to be lightweight construction except where indicated. Walls between sound studio & medical record storage area to be lined as indicated so as to provide suitable level of sound resistance.

Link to be formed from proposed building as shown. Existing infilled entrance to be re-opened to form access to link. Link corridor to incorporate suitable ramped access c/w landing at top. Max gradient 1:20

STUDIO INTERNAL PARTITION WALLING DETAIL A
SCALE 1:10

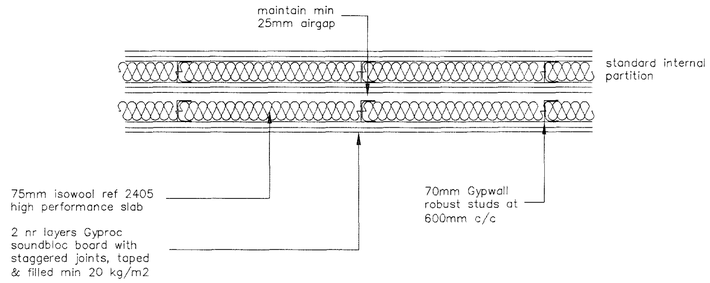

NOTES:
Generally:
The design and construction of this project shall be in accordance with the HBN's & HTN's and current Building Regulations.

Do not scale from this drawing unless for Planning purposes. All dimensions to be checked on site and any alterations to be approved by Project Manager and/or Client prior to any work commencing

AMENDMENTS:-

Rev A: Building moved away from main corridor, building length reduced by approx 2m, low pitched roof added, external finish updated window widths reduced, general amendments to suit – 16/12/13

WESTERN SUSSEX HOSPITALS NHS
NHS Foundation Trust

Southlands Hospital
Upper Shoreham Road
Shoreham-by-Sea
BN43 6TQ

PROJECT
Southlands Temporary Medical Records Storage & Sound Studio

DRAWING DETAILS
PLANNING DRAWING
Proposed floor layout, elevations & internal partition wall detail

PROJECT No	DWG No	REV No
	1	A
SCALE	DRAWN	CHK'D
1:10/1:100 @ A1	MEC	CB/JN