Notes:

Do not scale this drawing.

All levels and dimensions are to be checked on site.

This drawing is to be read in conjunction with all relevant consultants drawings and specifications, together with sealy plan requirements.

Copyright: This drawing must not be copied, amended nor reproduced without the prior written agreement of the practice.

ADUR DISTRICT COUNCIL
PLANNING DIVISION
PLAN No.
DATE RECEIVED
13 NOV 2006

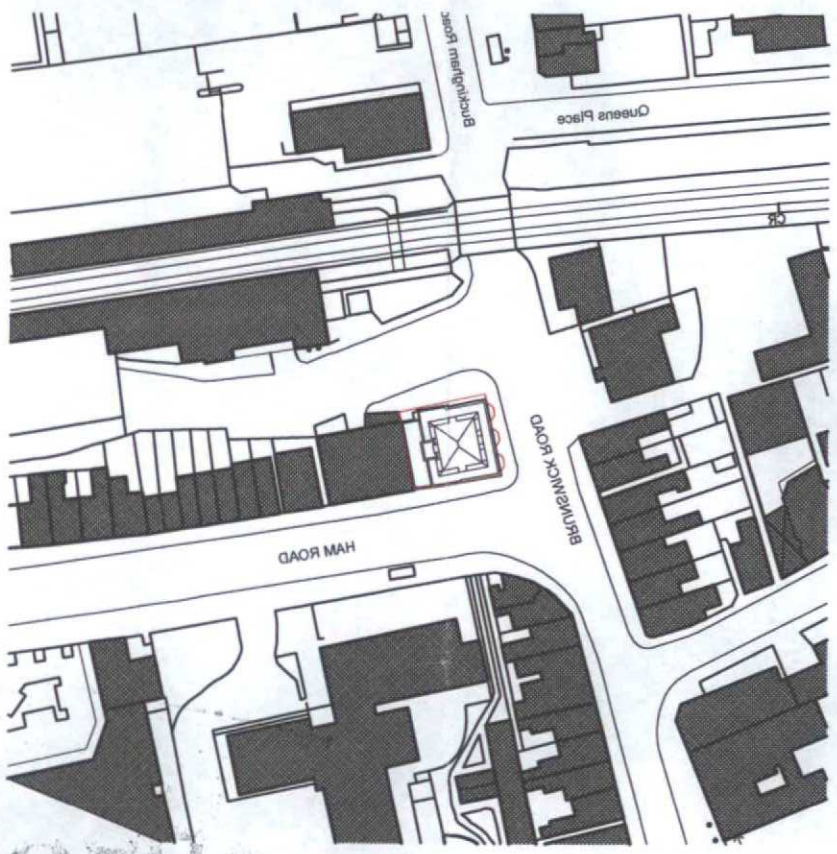

Location Plan 1:1250

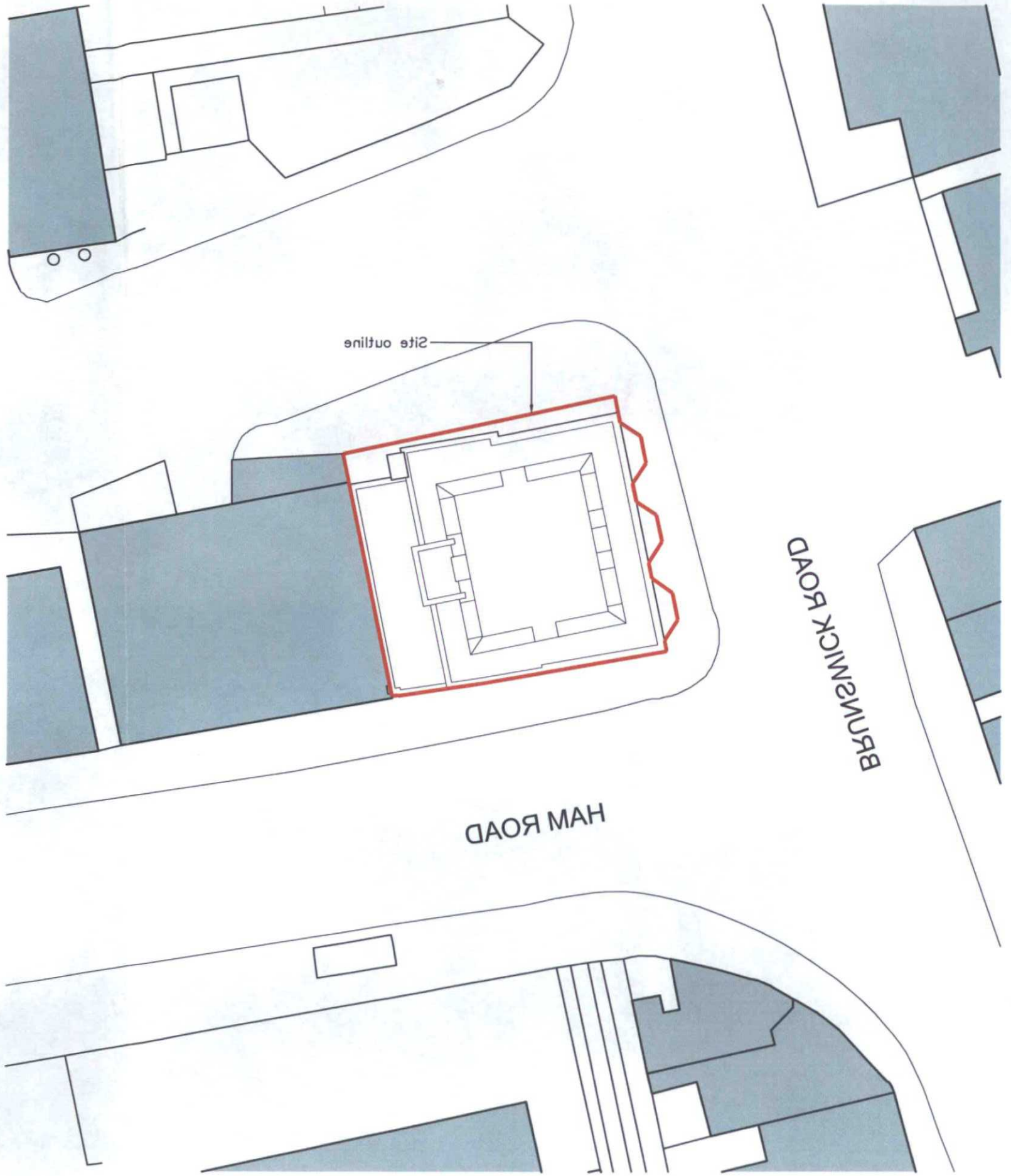

Block Plan 1:250

APPROVED
DATE 13 APR 2007

Miller Bourne Chartered Architects 332 Kingsway, Hove, East Sussex, BN3 4QW Tel. 01273 411399 Fax 01273 411464	The Burrells Arms, Brunswick Road, Shoreham-By-Sea,	Proposed Alterations	Location & Block Plans	Job No. 3994 Scale 1:250@A3	AD-01

Miller Bourne Chartered Architects
333 Kingsway, Hove, East Sussex, BN3 4QW Tel 01273 411388 Fax 01273 411484

The Burrells Arms, Brunswick Road, Shoreham-By-Sea,

Proposed Extension & Alterations

Existing Floor Plans

Job No. 3994
Scale 1:250@A3

AD-02

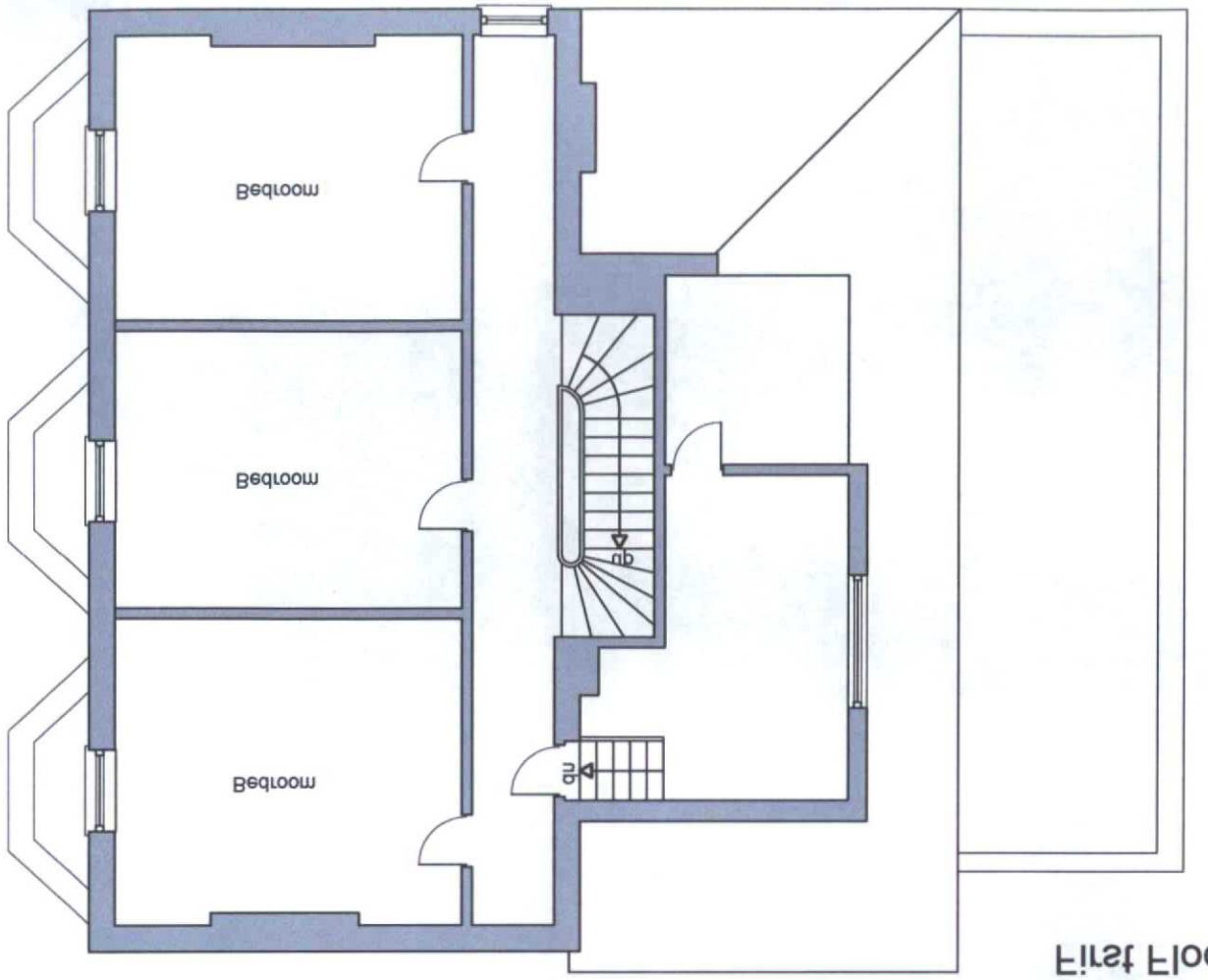

Second Floor Plan

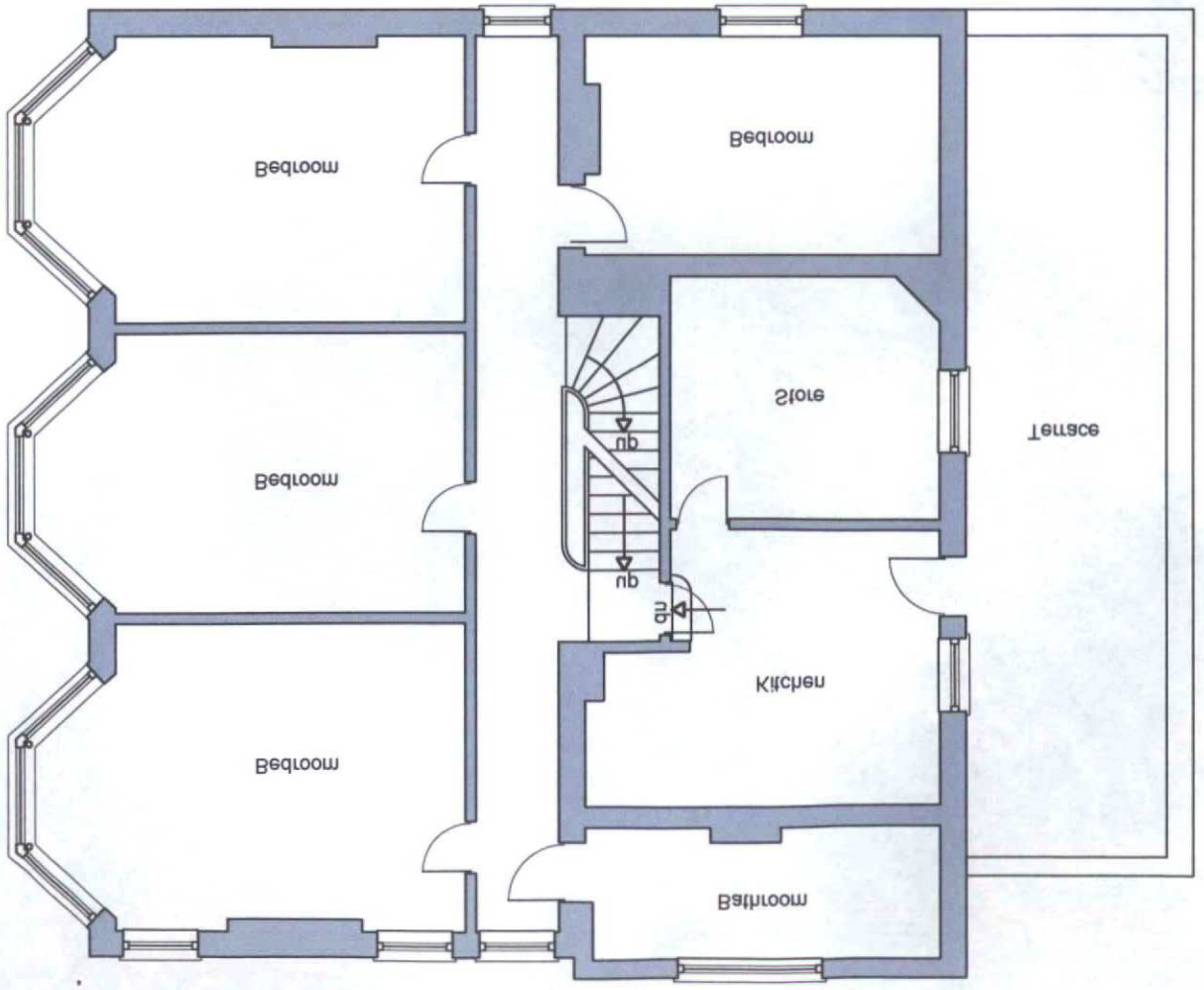

First Floor Plan

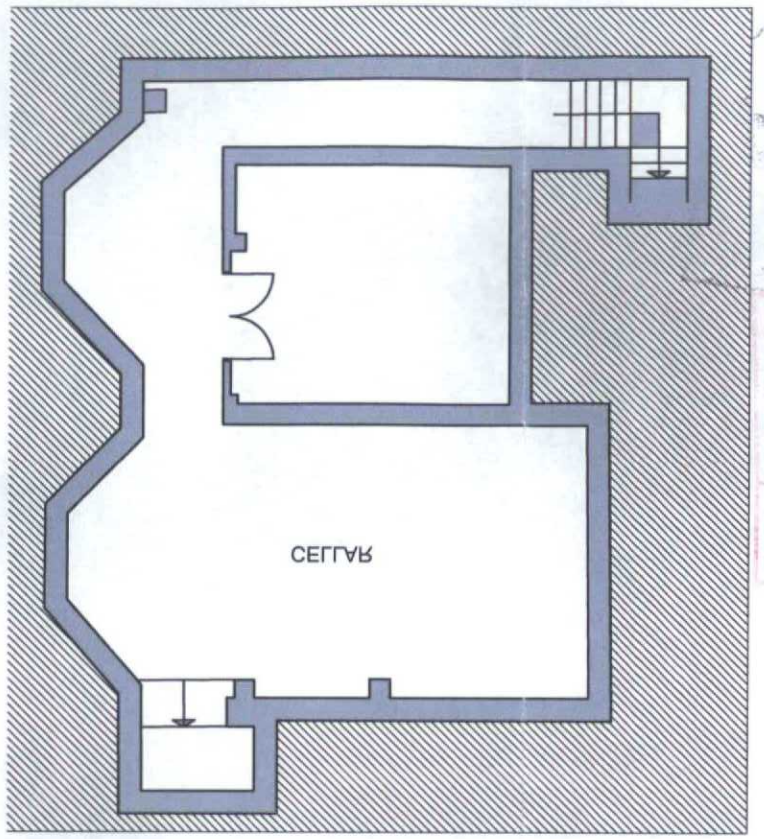

Basement Plan

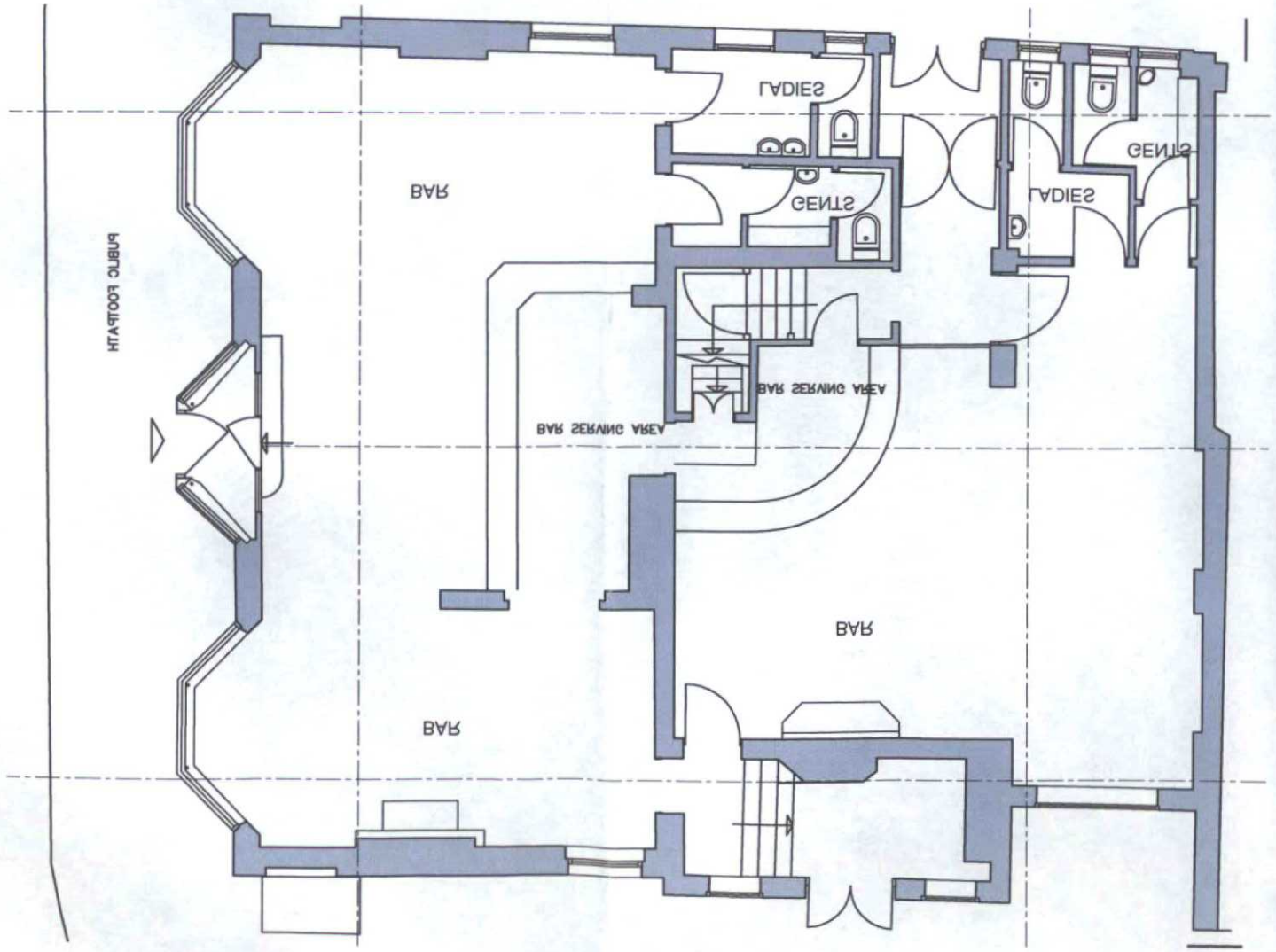

Ground Floor Plan

RECEIVED
DATE 13 NOV 2006
PLAN
ADUR DISTRICT COUNCIL
PLANNING DIVISION
DATE 13 APR 2007

13 APR 2007

13 NOV 2006



Front (Western) Elevation



Side (Northern) Elevation

Miller Bourne Chartered Architects 332 Kingsway, Hove, East Sussex, BN3 4QW Tel. 01273 411399 Fax 01273 411464	The Burrells Arms, Brunswick Road, Shoreham-By-Sea,	Proposed Extension & Alterations	Existing Elevations	Job No. 3994 Scale 1:100@A3	AD-03

ADUR DISTRICT COUNCIL
PLANNING DIVISION
PLAN NO.
Approved
DATE RECEIVED
13 NOV 2006

DATE
13 APR 2007



Side (Southern) Elevation

Miller Bourne Chartered Architects 332 Kingsway, Hove, East Sussex, BN3 4QW Tel. 01273 411398 Fax 01273 411464	The Burrells Arms, Burnswick Road, Shoreham-By-Sea,	Proposed Extension & Alterations	Existing Elevations	Job No. 3994 Scale 1:100@A3	AD-04

ADUR DISTRICT COUNCIL
PLANNING DIVISION
Received
13 NOV 2006
DATE RECEIVED

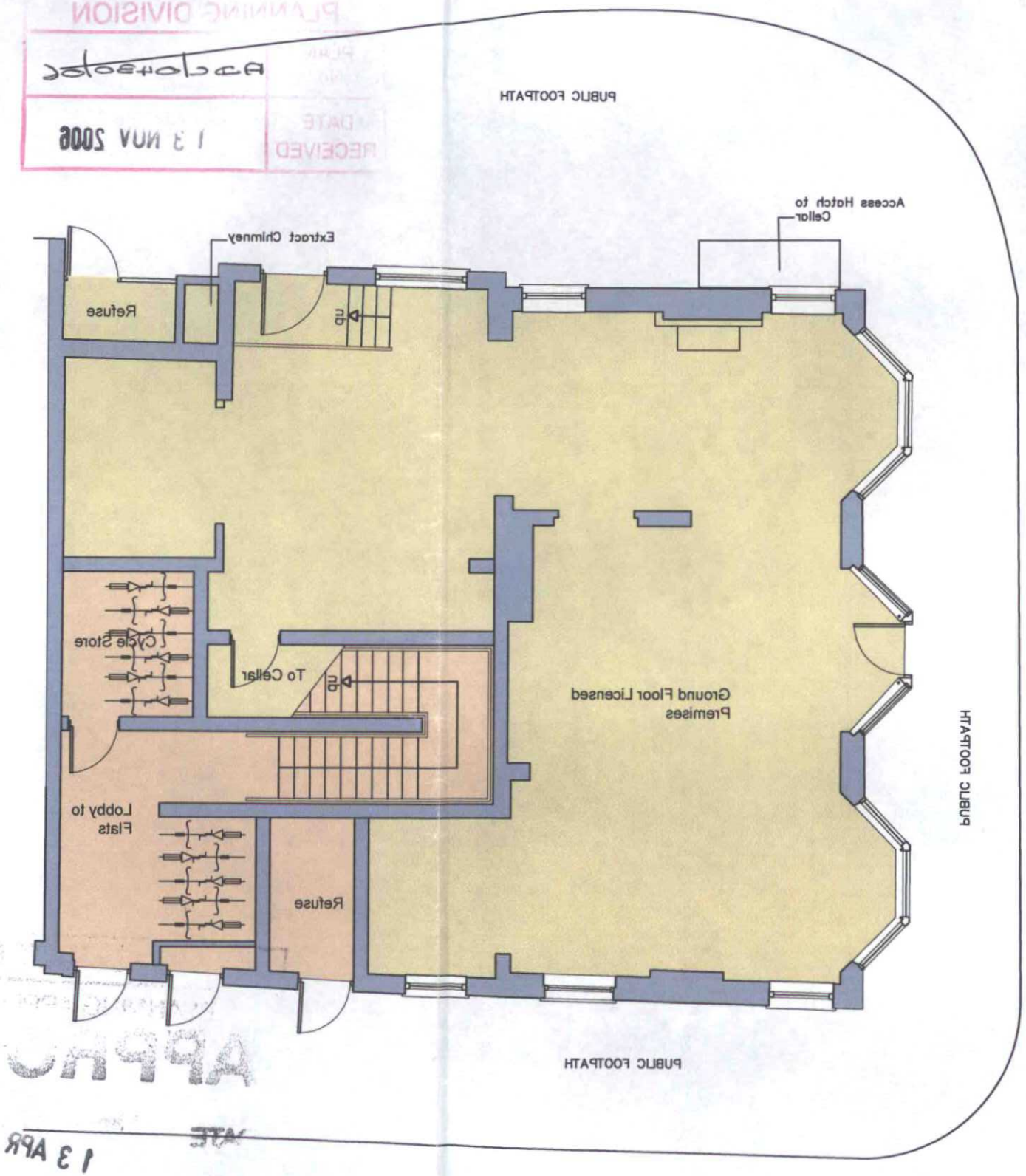

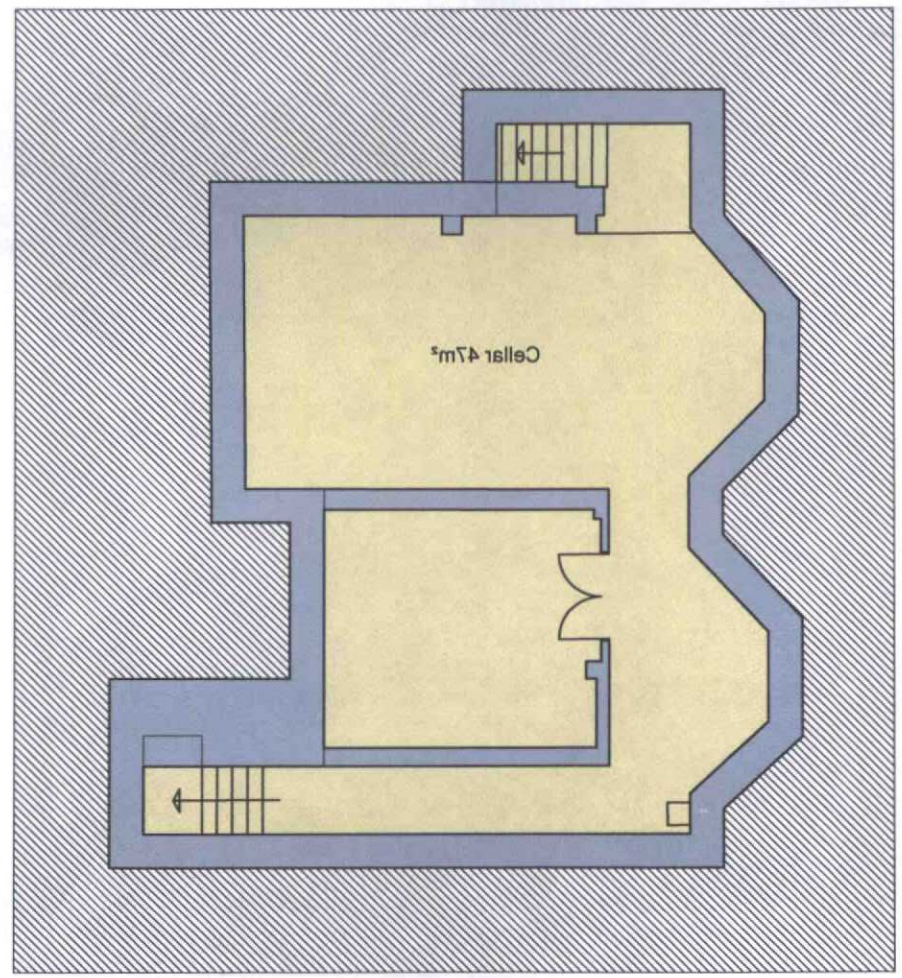

APPROVED
DATE
13 APR 2007

Ground Floor Plan 1:100

Basement Floor Plan 1:100

Miller Bourne Chartered Architects 332 Kingsway, Hove, East Sussex, BN3 4QW Tel 01273 411399 Fax 01273 411464	The Burrells Arms, Brunswick Road, Shoreham-By-Sea,	Proposed Alterations	Proposed Basement & Ground Floor Plans	Job No. 3994 Scale 1:100@A3	AD-10

Do not scale this drawing.
All levels and dimensions are to be checked on site.
This drawing is to be read in conjunction with all relevant consultants drawings and specifications, together with safety plan requirements.
Copyright: This drawing must not be copied, amended nor reproduced without the prior written agreement of the partnership.

AMENDMENT
N
PLANNING DIVISION
DATE RECEIVED
13 APR 2007
APPROVED
DATE 13 APR 2007

Notes:
Do not scale this drawing.
All levels and dimensions are to be checked on site.
This drawing is to be read in conjunction with all relevant consultants drawings and specifications, together with safety plan requirements.
Copyright: This drawing must not be copied, amended nor reproduced without the prior written agreement of the partnership.

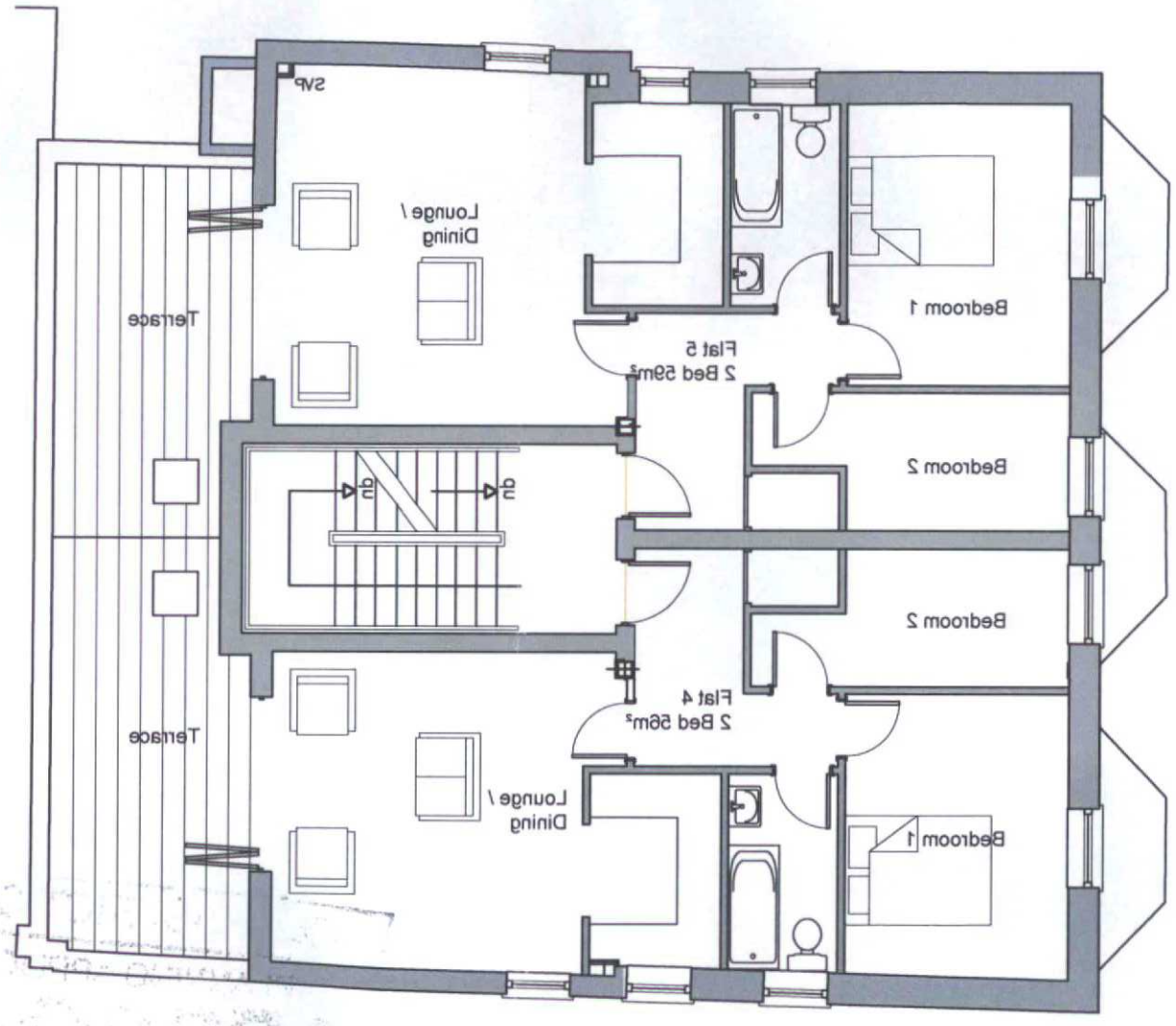

Second Floor Plan 1:100

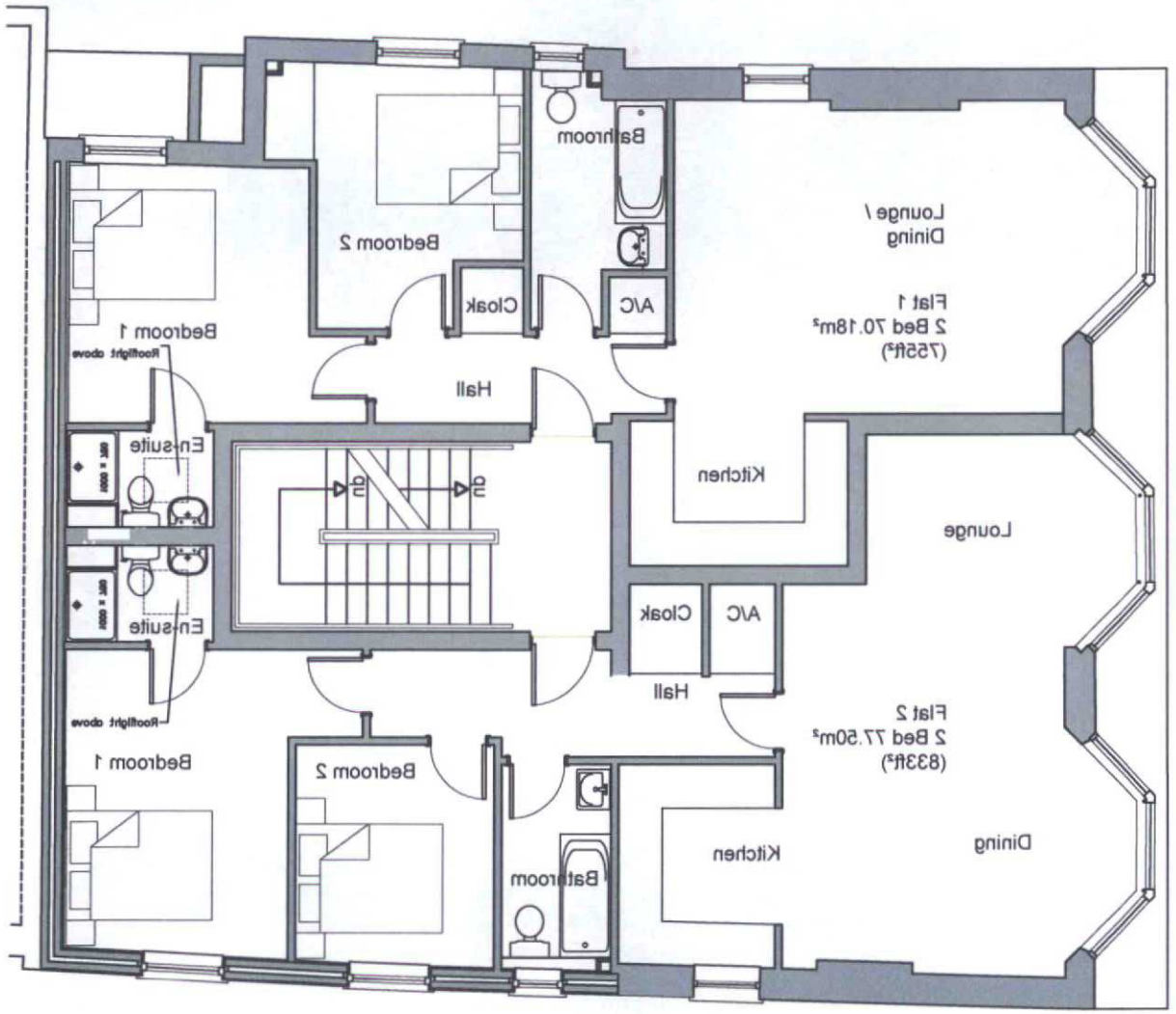

First Floor Plan 1:100

Revision A: First floor layout revised to form 2 flats

Miller Bourne Chartered Architects 332 Kingsway, Hove, East Sussex, BN3 4QW Tel. 01273 411399 Fax 01273 411464	The Burrells Arms, Brunswick Road, Shoreham-By-Sea,	Proposed Alterations	Proposed First & Second Floor Plans	Job No. 3994 Scale 1:100@A3	AD-11a

Notes:
Do not scale this drawing.
All levels and dimensions are to be checked on site.
This drawing is to be read in conjunction with all relevant consultants drawings and specifications, together with safety plan requirements.
Copyright: This drawing must not be copied, amended nor reproduced without the prior written agreement of the partnership.

ADUR DISTRICT COUNCIL
PLANNING DIVISION
RECEIVED
13 NOV 2006



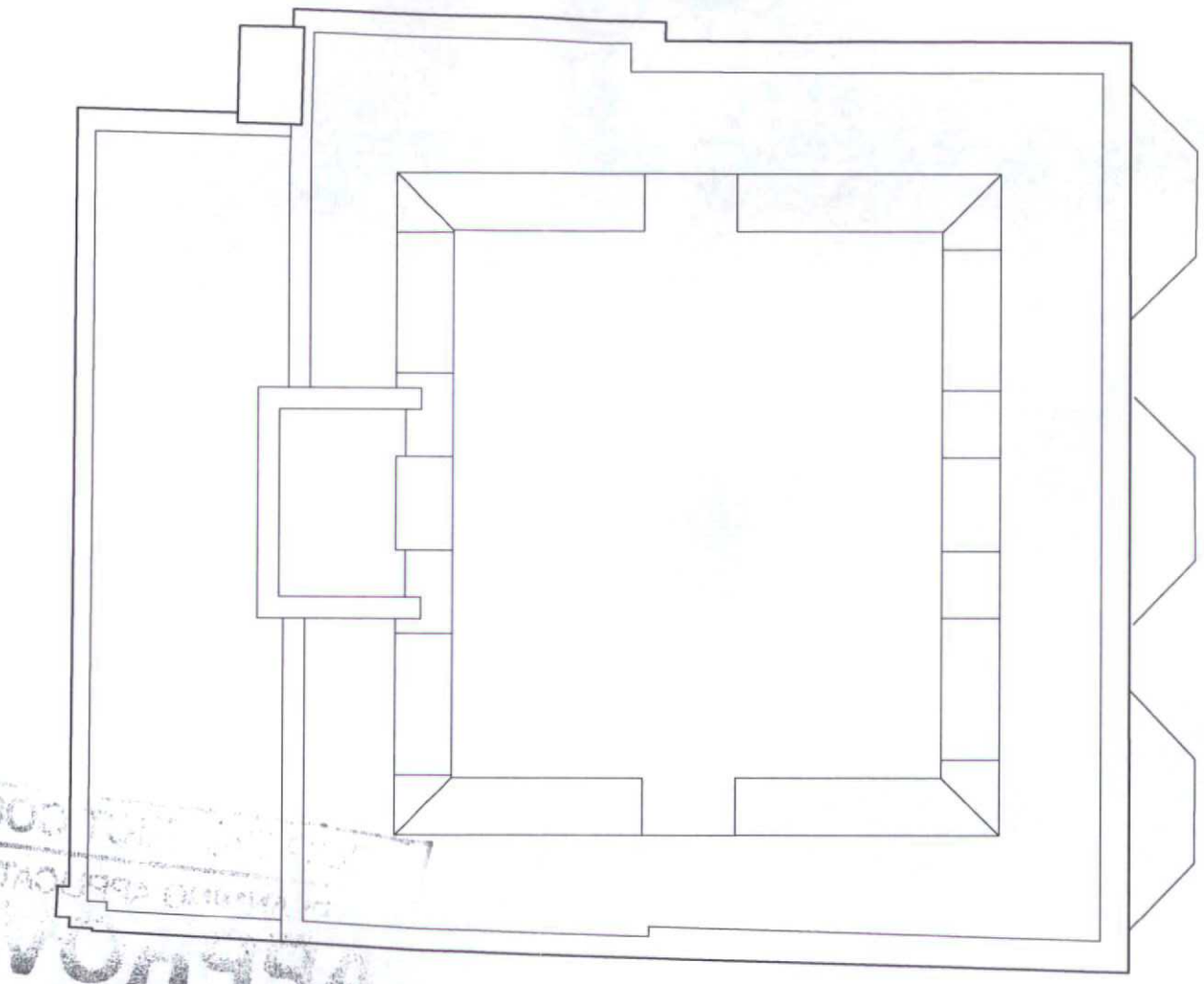

Roof Plan 1:100

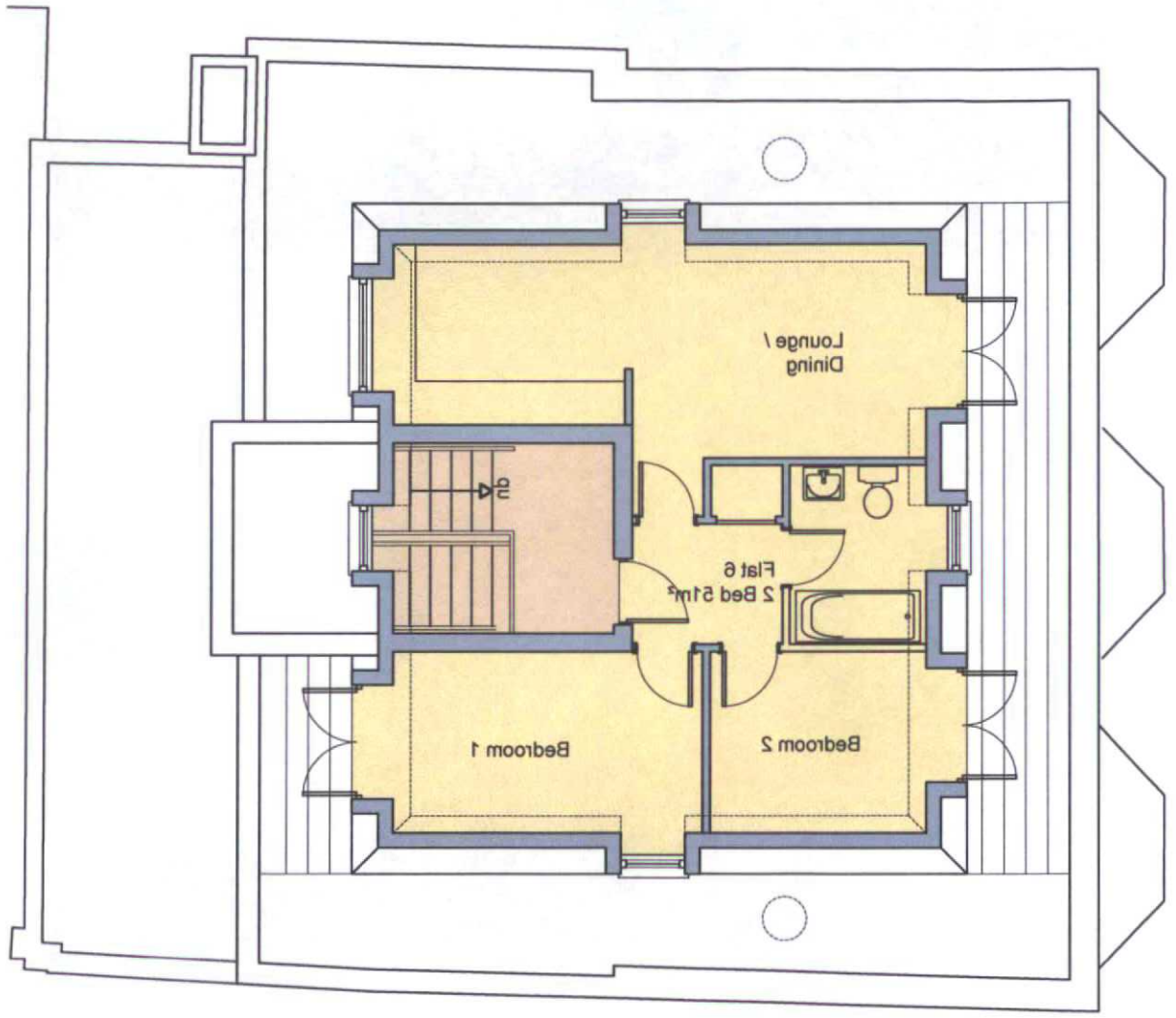

Third Floor Plan 1:100

APPROVED
DATE 13 APR 2007

Miller Bourne Chartered Architects 332 Kingsway, Hove, East Sussex, BN3 4QW Tel. 01273 411399 Fax 01273 411464	The Burrells Arms, Brunswick Road, Shoreham-By-Sea, BN43 5WB	Proposed Alterations	Proposed Third Floor & Roof Plans	Job No. 3994 Scale 1:100@A3	AD-12

ADUR DISTRICT COUNCIL
PLANNING DIVISION
DATE RECEIVED
13 NOV 2006
Acceptable

13 APR 2007

Do not scale this drawing.
All levels and dimensions are to be checked on site.
This drawing is to be read in conjunction with all relevant consultants drawings and specifications, together with safety plan requirements.
Copyright: This drawing must not be copied, amended nor reproduced without the prior written agreement of the partnership.



Proposed Front (Western) Elevation

Miller Bourne Chartered Architects 332 Kingsway, Hove, East Sussex, BN3 4QW Tel. 01273 411399 Fax 01273 411464	The Burrells Arms, Brunswick Road, Shoreham-By-Sea, BN43 5WB	Proposed Alterations	Proposed Elevations	Job No. 3994 Scale 1:100@A3	AD-13

AMENDMENT

ADUR DISTRICT COUNCIL
PLANNING DIVISION

PLAN No.	ADC/123/05
DATE RECEIVED	13 APR 2007

Notes:
Do not scale this drawing.
All [illegible] dimensions are to be checked on site.
This drawing is to be read in conjunction with all relevant consultants drawings and specifications, together with safety plan requirements.
Copyright: This drawing must not be copied, amended nor reproduced without the prior written agreement of the partnership.

Slate roof with lead clad dormers

Painted Render walls, colours to be confirmed.

Painted timber sash windows to match existing.

Painted railings

Line of garage roof

Painted rain water pipes to match existing.

Third Floor

Second Floor

New First Floor Level

Existing Floor Level

Ground Floor

Side (Southern) Elevation

APPROVED
13 APR 2007

Revision A. Layout to first floor windows amended and additional window added to second floor/Window layout amended

Revision B. Second floor bathroom window width increased to match adjacent kitchen window

Miller Bourne Chartered Architects 332 Kingsway, Hove, East Sussex, BN3 4QW Tel. 01273 417399 Fax 01273 417464	The Burrells Arms, Brunswick Road, Shoreham-By-Sea, BN43 5WB	Proposed Alterations	Proposed Elevations	Job No. 3994 Scale 1:100@A3	AD-14b

AMENDMENT

ADUR DISTRICT COUNCIL
PLANNING DIVISION

PLAN No.	AD-15a
DATE RECEIVED	13 APR 2007

Notes:
Do not scale this drawing.
All levels and dimensions are to be checked on site.
This drawing is to be read in conjunction with all relevant consultants drawings and specifications, together with safety plan requirements.
Copyright: This drawing must not be copied, amended nor reproduced without the prior written agreement of the partnership.



Side (Northern) Elevation

APPROVED
13 APR 2007

Revision A. Layout to first floor windows amended and additional window added to second floorWindow layout amended

Miller Bourne Chartered Architects 332 Kingsway, Hove, East Sussex, BN3 4QW Tel. 01273 411399 Fax 01273 411464	The Burrells Arms, Brunswick Road, Shoreham-By-Sea, BN43 5WB	Proposed Alterations	Proposed Elevations	Job No. 3994 Scale 1:100@A3	AD-15a

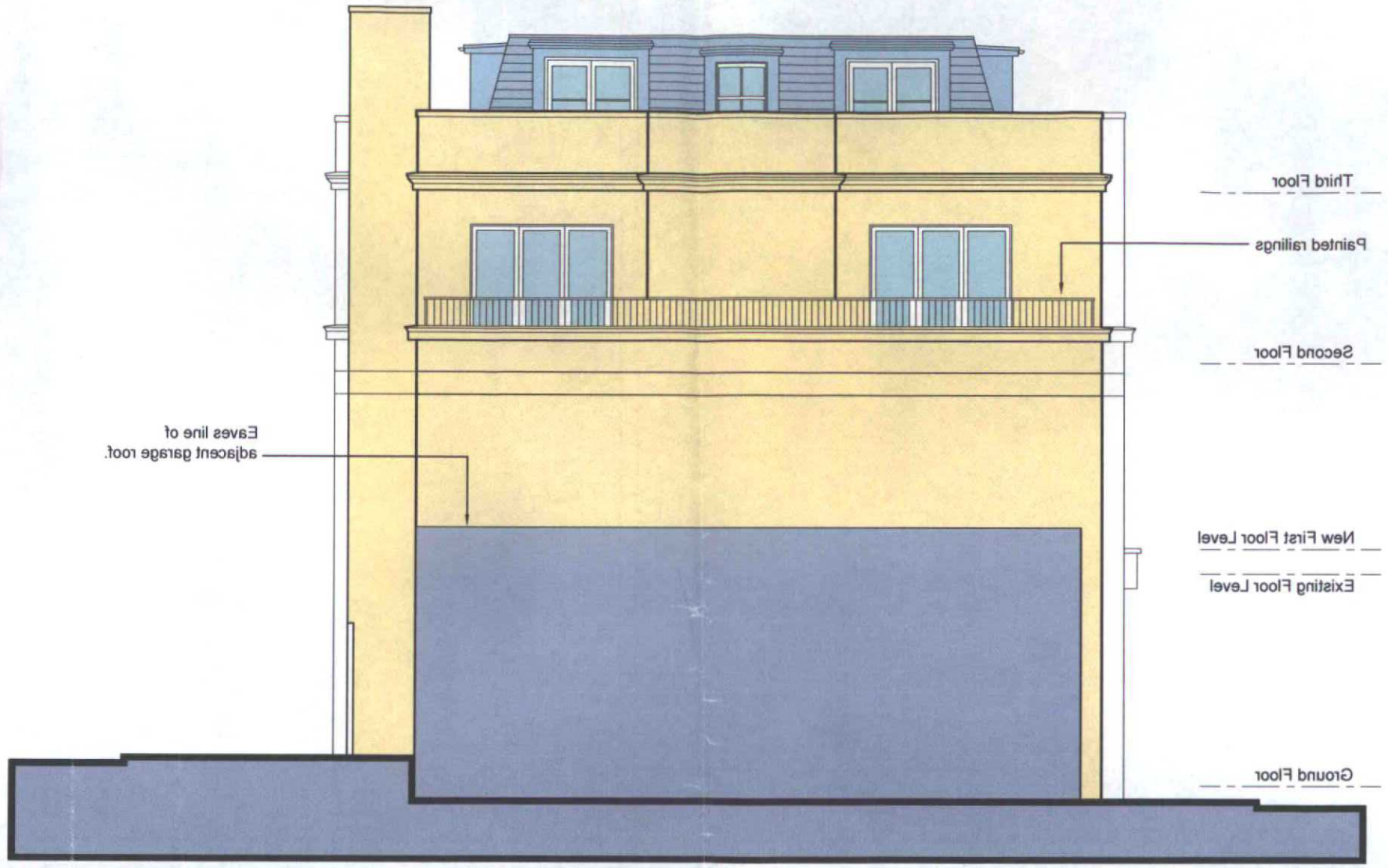

Rear (Eastern) Elevation

Miller Bourne Chartered Architects 332 Kingsway, Hove, East Sussex, BN3 4QW Tel. 01273 411399 Fax 01273 411464	The Burrells Arms, Brunswick Road, Shoreham-By-Sea, BN43 5WB	Proposed Alterations	Proposed Elevations	Job No. 3994 Scale 1:100@A3	AD-16

ADUR DISTRICT COUNCIL
PLANNING DIVISION
PLAN NO. AD C/0430/06
DATE RECEIVED 13 NOV 2006

APPROVED
DATE 13 APR 2007

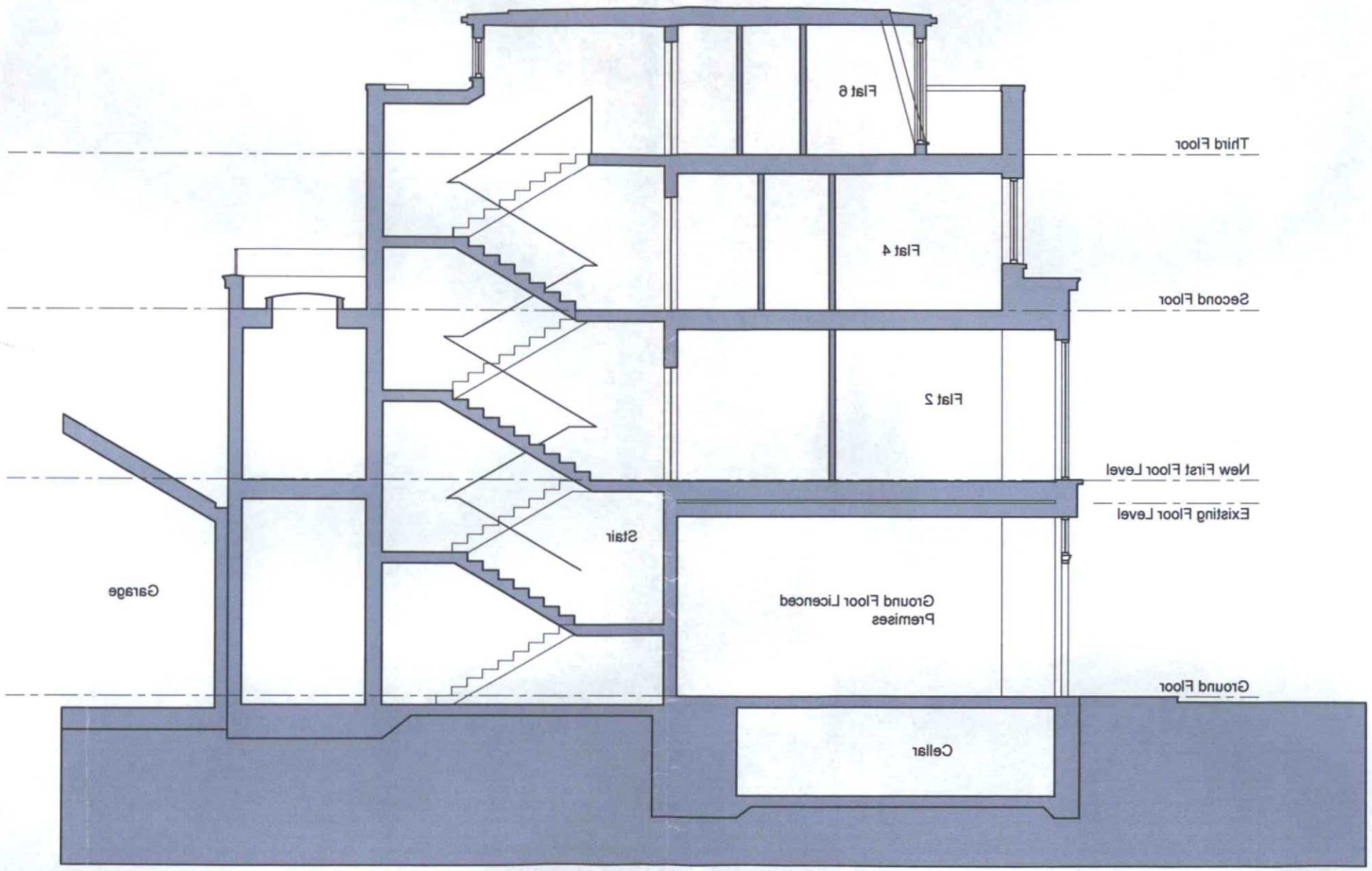

East / West Section through Centre of Proposed Building

Miller Bourne Chartered Architects
332 Kingsway, Hove, East Sussex, BN3 4QW Tel. 01273 411399 Fax 01273 411464
The Burrells Arms, Brunswick Road, Shoreham-By-Sea, BN43 5WB
Proposed Alterations
Proposed Section
Job No. 3994
Scale 1:100@A3
AD-17

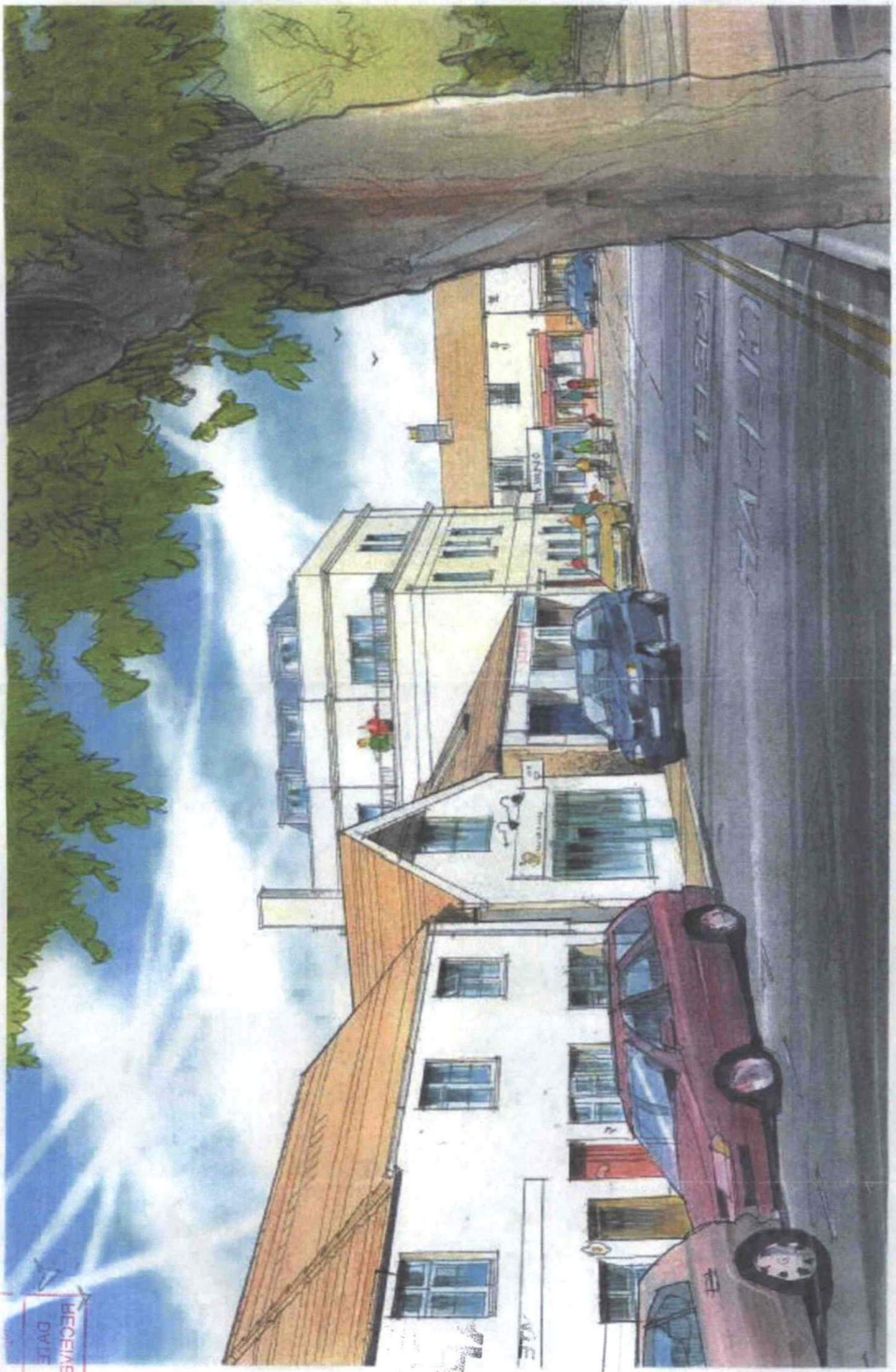

View from Ham Road AD-18

ADUR DISTRICT COUNCIL
PLANNING DIVISION
RECEIVED
DATE
13 NOV 2006
PLAN
ADC/0606/06



Aiew from Burnswick Road AD-19

Miller Bourne Chartered Architects
332 Kingsway, Hove, East Sussex, BN3 4QW Tel 01273 411388 Fax 01273 411484

The Burrells Arms, Brunswick Road, Shoreham-By-Sea,

Proposed Alterations

Proposed First & Second Floor Plans

Job No 3994
Scale 1:100@A3

AD-11a

Revision A First floor layout revised to form 2 flats

First Floor Plan 1:100

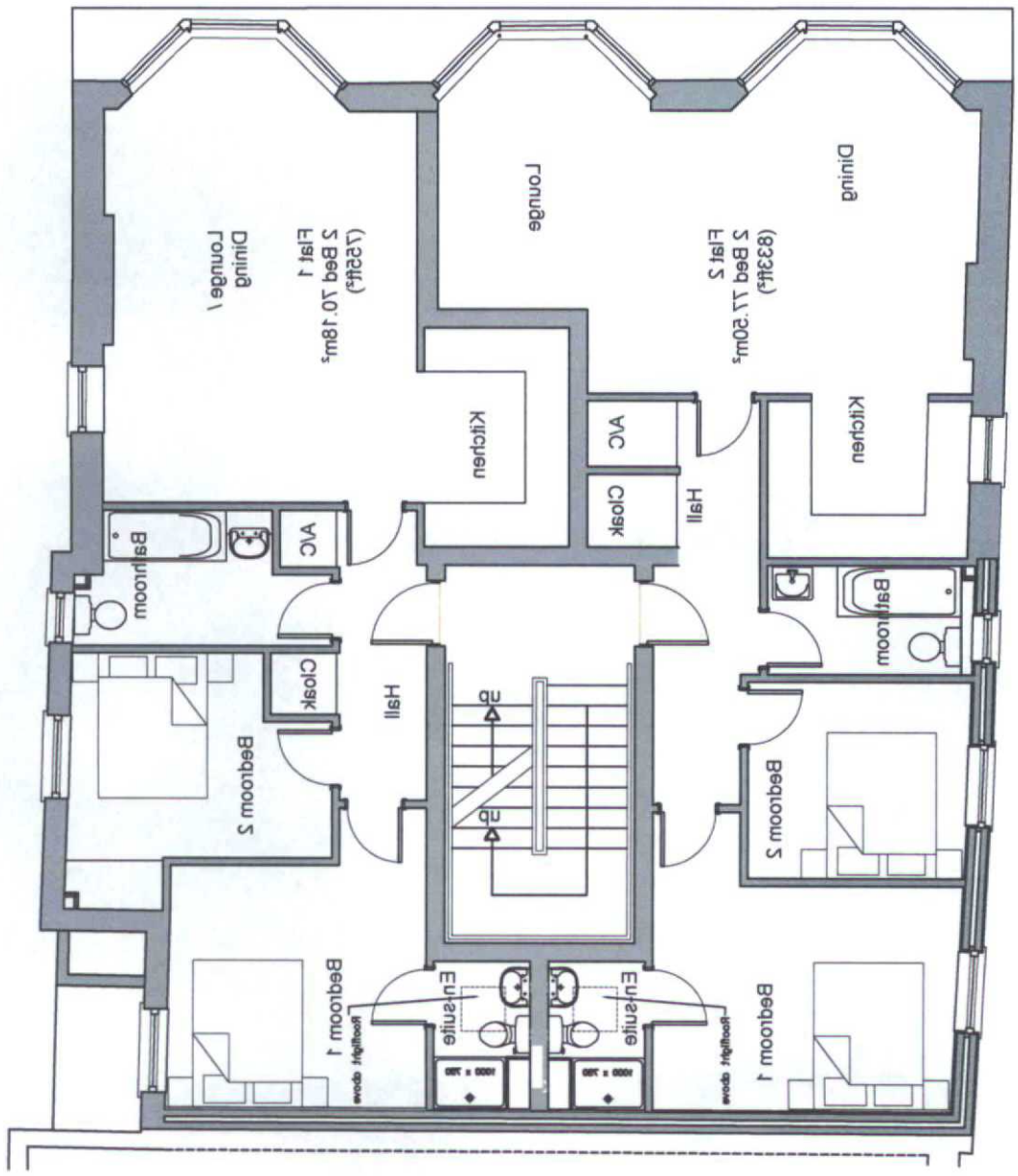

Second Floor Plan 1:100

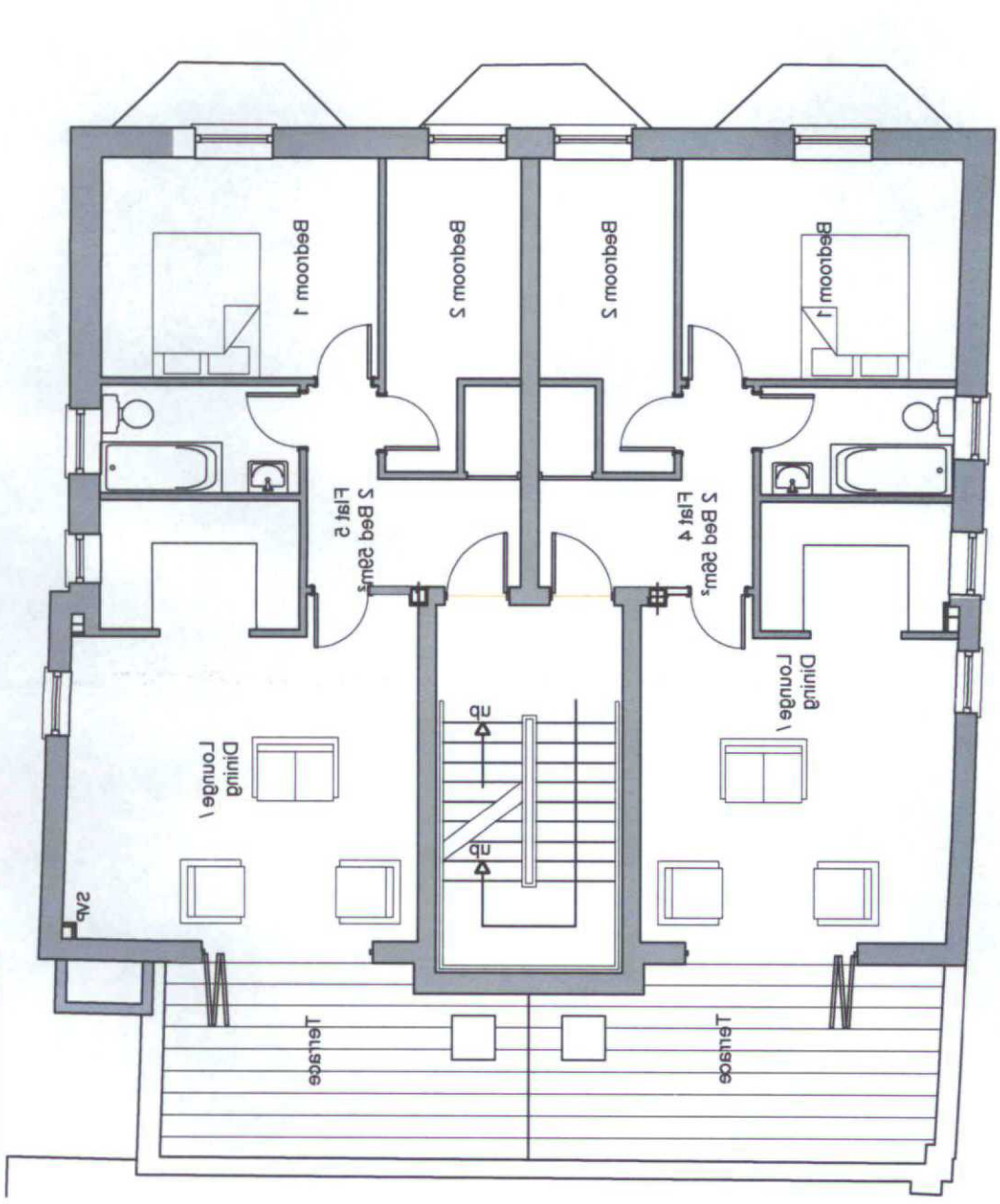

AMENDMENT

PLAN NO

DATE RECEIVED
13 APR 2007

PLANNING DIVISION
BRIGHTON COUNCIL

Notes:
Do not scale this drawing.
All levels and dimensions are to be checked on site
This drawing is to be read in conjunction with all relevant consultants drawings and specifications. Any discrepancies to be reported immediately.
Copyright: This drawing must not be copied or reproduced without the permission of the architect.

AMENDMENT

ADUR DISTRICT COUNCIL
PLANNING DIVISION

PLAN No	
DATE RECEIVED	13 APR 2007

Notes:

Do not scale this drawing.

All levels and dimensions are to be checked on site.

This drawing is to be read in conjunction with all relevant consultants drawings and specifications, together with safety plan requirements.

Copyright: This drawing must not be copied, amended nor reproduced without the prior written agreement of the partnership.



Side (Southern) Elevation

Revision A: Layout to first floor windows amended and additional window added to second floorWindow layout amended

Revision B: Second floor bathroom window width increased to match adjacent bitumen window

Miller Bourne Chartered Architects 332 Kingsway, Hove, East Sussex, BN3 4QW Tel. 01273 411399 Fax 01273 411464	The Burrells Arms, Brunswick Road, Shoreham-By-Sea, BN43 5WB	Proposed Alterations	Proposed Elevations	Job No. 3994 Scale 1:100@A3	AD-14b

AMENDMENT

ADUR DISTRICT COUNCIL
PLANNING DIVISION

PLAN No	
DATE RECEIVED	13 APR 2007

Notes:

Do not scale this drawing.

All levels and dimensions are to be checked on site.

This drawing is to be read in conjunction with all relevant consultants drawings and specifications, together with safety plan requirements.

Copyright: This drawing must not be copied, amended nor reproduced without the prior written agreement of the partnership.



Side (Northern) Elevation

Revision A. Layout to first floor windows amended and additional window added to second floorWindow layout amended

Miller Bourne Chartered Architects 332 Kingsway, Hove, East Sussex, BN3 4QW Tel. 01273 411399 Fax 01273 411464	The Burrells Arms, Brunswick Road, Shoreham-By-Sea, BN43 5WB	Proposed Alterations	Proposed Elevations	Job No. 3994 Scale 1:100@A3	AD-15a