SHH033	7676	2145	C	00	
PROJECT No	CONSULTANT PROJECT No	DRAWING No	STATUS	REV	
1:	A3	21.07.11	JC	PW	
SCALE	PAPER SIZE	DATE	DRAWN	CHECKED	

PROJECT

Shoreham

Holmbush Centre BN43 6TD

DRAWING

External

Proposed Canopy lighting Possitions

LOCATION FIGURE

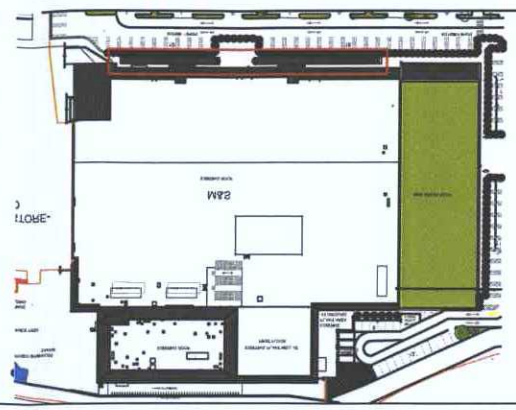

REV DATE DESCRIPTION DRAWN CHECKED

CONSULTANT

barntoneys

BUILT ENVIRONMENT CONSULTANCY

FEEDS LONDON BRISTOL WARWICK

Bristol Office:
Westpoint, 76 Queens Road Clifton, Bristol, BS8 1QU
t: 0117 9 858785 f: 0117 9 211394 www.barntoneys.com

M&S

STORE NAME

Shoreham

STORE NUMBER 3104

COUNTRY UK

DISCIPLINE CODE A

DISCIPLINE DESCRIPTION Architecture

NOTES

ORIGINAL A3

DO NOT SCALE FROM THIS DRAWING.
ALL DIMENSIONS TO BE CHECKED ON SITE.
COPYRIGHT PROTECTED.

General lighting Notes

- Specification BY LAPD, REF Exterior Facade Y342.
- Supplier Philipe Lighting, contact Chris Glynn tel: 07827882013.
- LED Flood light , surface mounted at equal distances between canopy legs.
- 9x luxeon K2 LED's.
- White in colour
- Beam angle adjustable from 6° to 30°.
- Die cast aluminium housing in silver grey RAL 9006
- Tempered glass cover with silver screen print around optics.
- Vertical axis adjustment -67.5° to +67.5°
- Horizontal axis adjustment -170° to +170°.

Average luminance on paving to be achieved at 19lux with a maximum of 74lux..

