Form Ref. No. 206296

ADUR
DISTRICT COUNCIL

Town and Country Planning Act 1990
Householder Planning Application

Use this form to apply for planning permission to extend or alter your house or flat, to build a garage or other structure on your property or to create access for a vehicle onto a classified road (please read note 9).

Please read the notes before you fill in this form.

1 Please give the address of the property to be altered or extended

39 Barfield Park
Lancing
West Sussex

Ad/a23/07

8 FEB 2007

2 Type of property

Detached House

3 Please describe the development you are applying for.

Proposed Roof and single storey rear extensions & dormer [redacted]

4 Applicant (in block capitals)

Name

Mr
A
Dance

Address

39 Barfield Park
Lancing
WEST SUSSEX

Telephone

Fax

Email

Agent (if any)

Full Name

Alan Luke

Address

8 Eighth Avenue
Lancing
West Sussex
BN15 9XD

Telephone

01903 763489

Fax

[redacted]

Email

alan.luke@btinternet.com

5 Please enclose four copies of this form and four sets of plans.
Please number your plans and write the numbers and scales against the titles here.

	Plan Number	Scale
Location Plan	005	1/2500
Block Plan	002	1/500
Floor Plan	003,004	1/100
Elevations	001,002	1/100
Other		

6 Will the development involve cutting down any trees? No
If "Yes", please show these clearly on the block plan.

7 Will the development (including any new or altered access) affect a public footpath or any other public right of way? No

8 **Does this application require a fee?** Yes
(See note 3)

If "No", please choose the option that applies
(See note 3)

If "Yes", please state the fee enclosed £ 135.00
(See note 4)

Signature: [redacted] **Date:** 7/2/07

Please print your name: ALAN LUKE

Certificate under Article 7 of the Town and Country Planning (General Development Procedure) Order 1995

If anyone else owns the land or part of it, you must fill in Certificate B, which you can get from the Planning Section. You must also tell the owner of the land about this application by serving a notice on them. If you own all of the land, you must fill in Certificate A below.

Certificate A

I confirm that:

- Nobody except the applicant was an owner of any part of the land involved at the beginning of the period of 21 days before the date of this application; and
- ~~none of the land this application relates to is an agricultural holding or part of an agricultural holding~~

Signature: [redacted] **Date:** 7/2/07

Please print your name: ALAN LUKE

Drg. 001

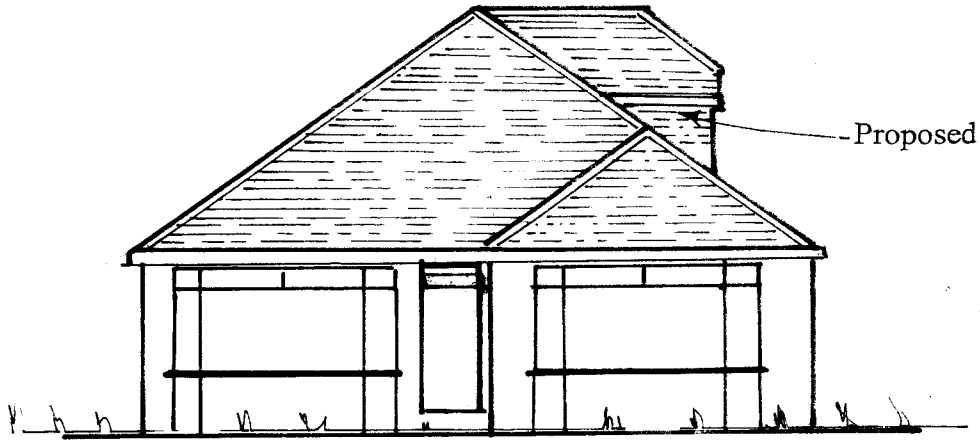

Proposed south elevation

A3c/012367

9 FEB 2007

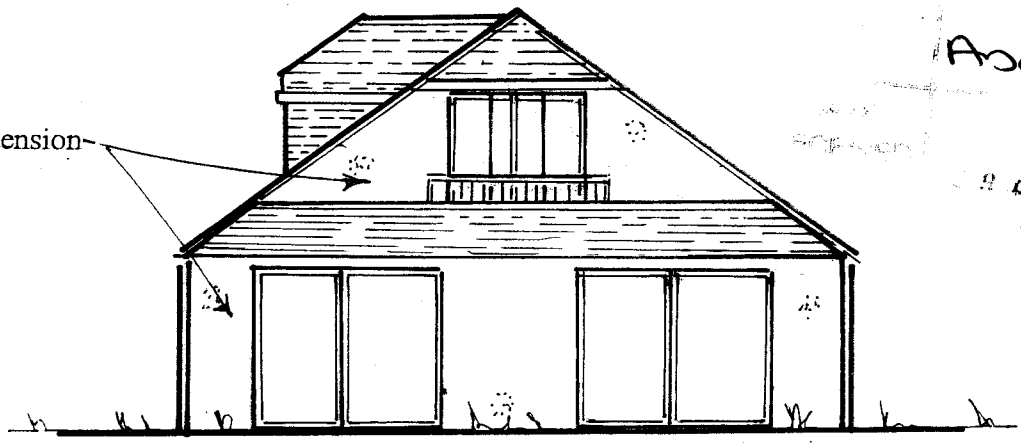

Proposed north elevation

Materials to match existing

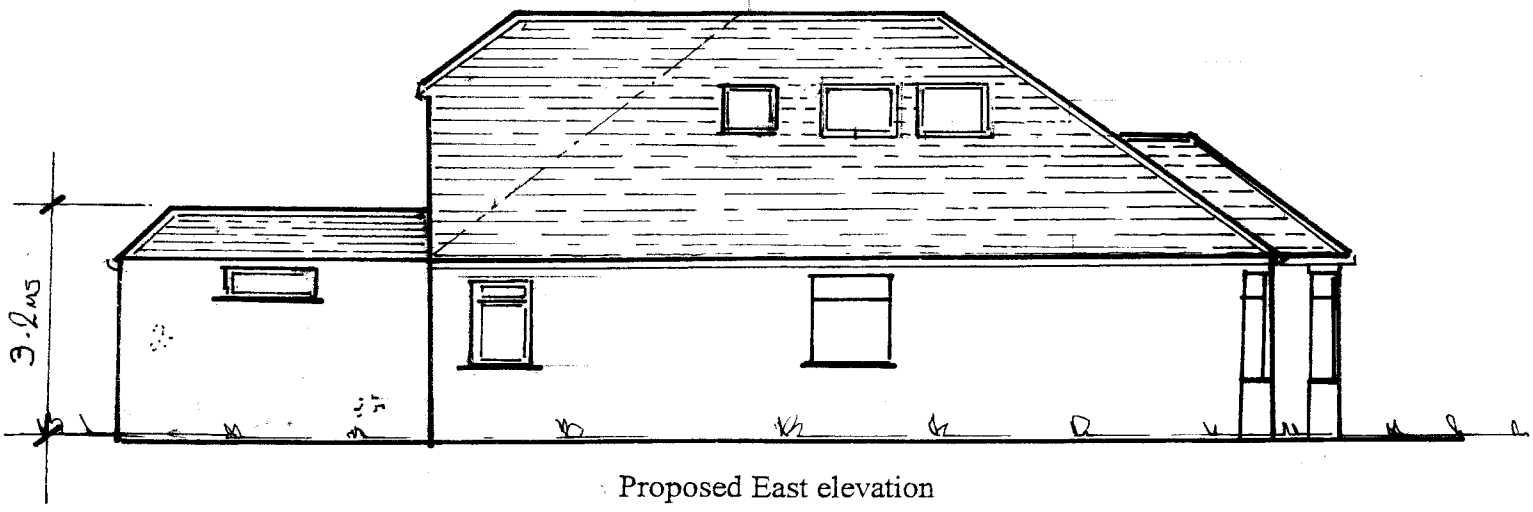

Proposed East elevation

Scale 1/100

Proposed single storey rear extension, roof extension and dormer @ 39 Barfield Park, Lancing.

Drg.002

Scale 1/100

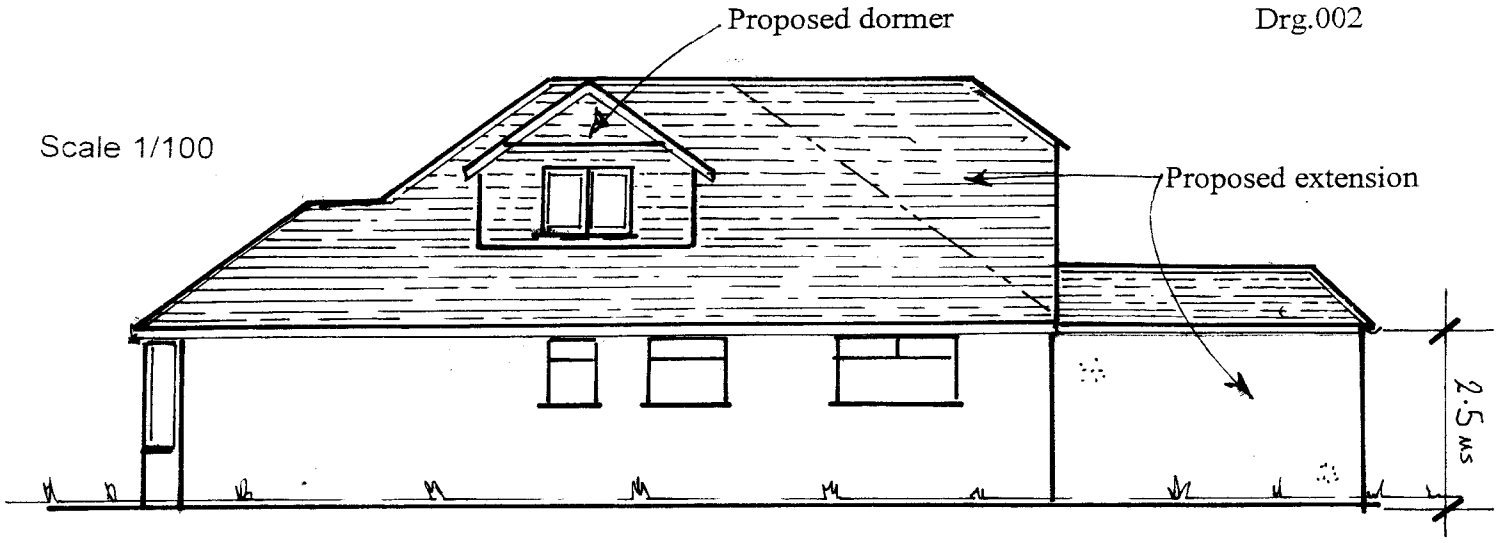

Proposed west elevation

Materials to match existing

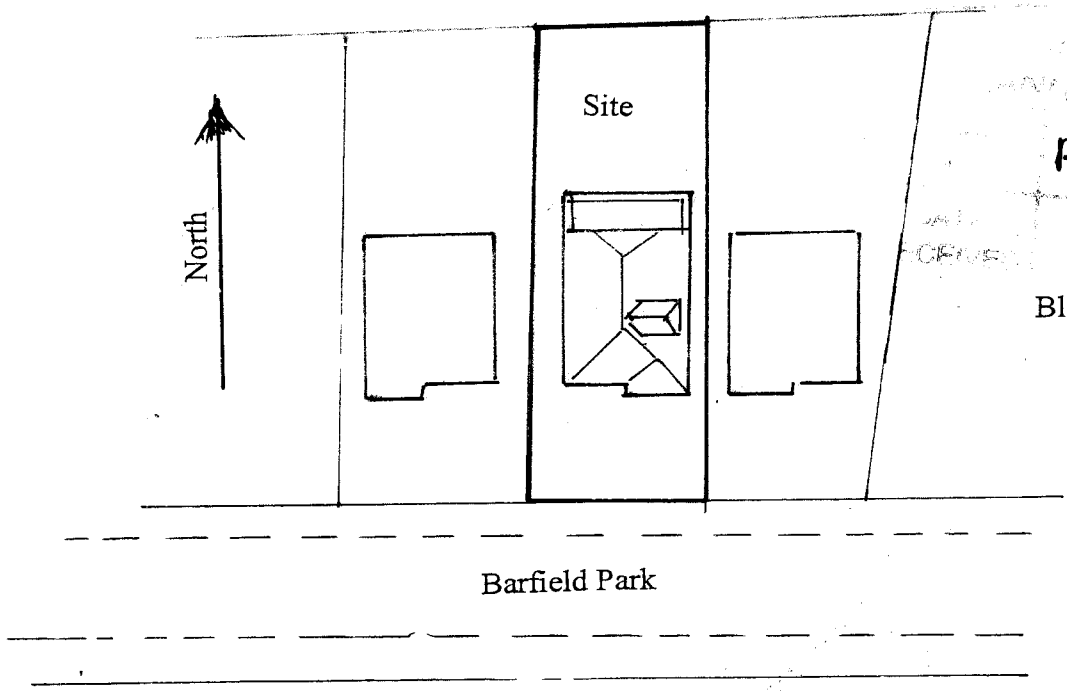

Block plan 1:500

ADC/0123/67
8 FEB 2007

Proposed single storey rear extension, roof extension and dormer @ 39 Barfield Park, Lancing.

drg.003

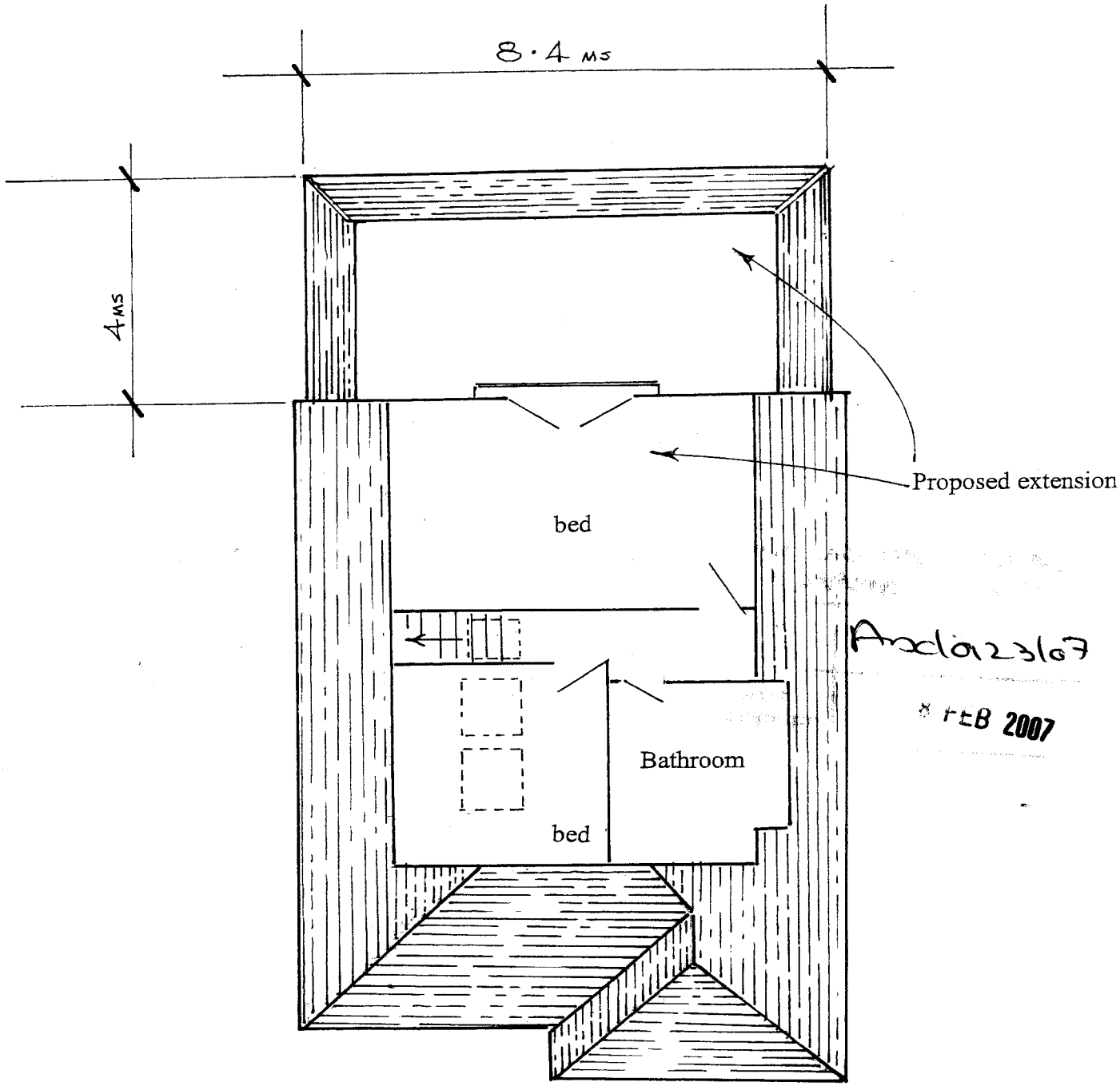

Proposed first floor plan

Scale 1:100

Proposed single storey rear extension, roof extension and dormer @ 39 Barfield Park, Lancing.

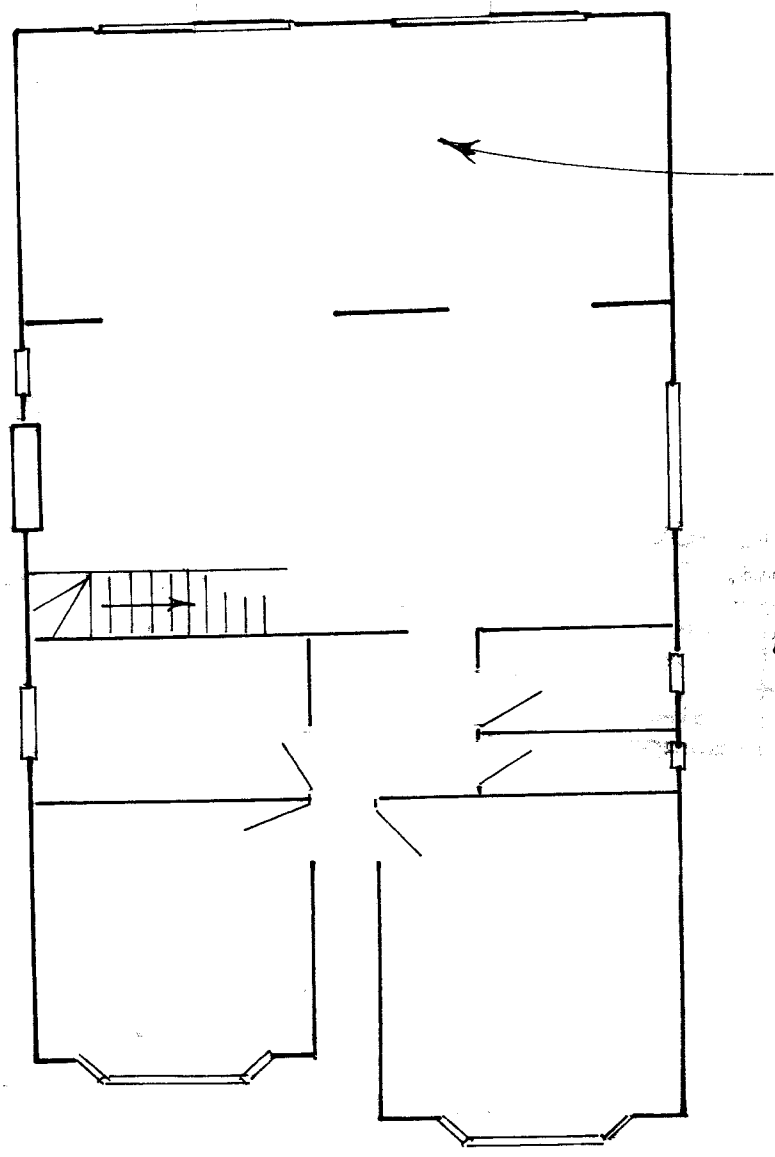

proposed floor plan

Scale 1:100

Proposed single storey rear extension, roof extension and dormer @ 39 Barfield Park, Lancing.

DRG Nº 005

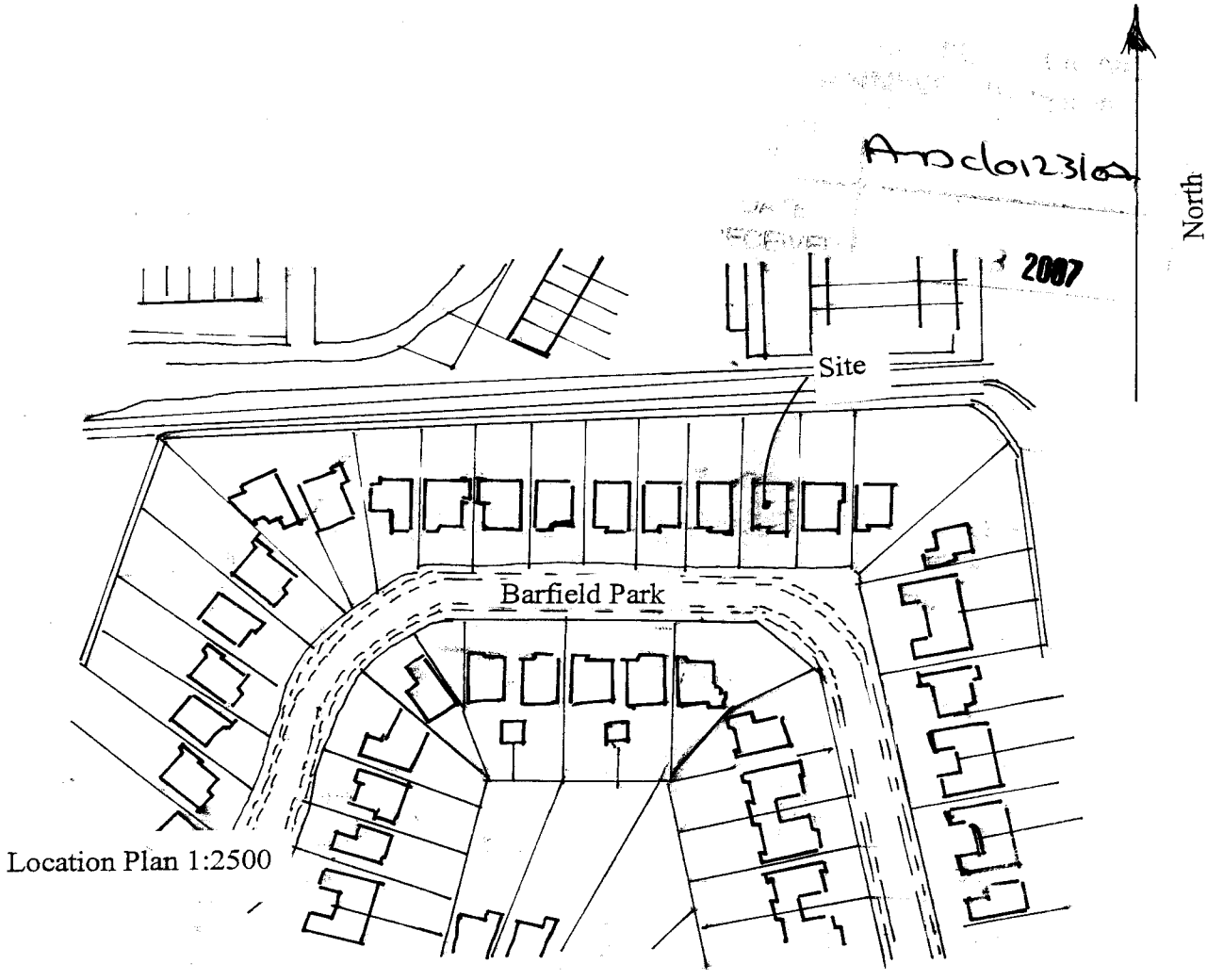

Location Plan 1:2500

Proposed single storey rear extension, roof extension and dormer @ 39 Barfield Park, Lancing.