ADUR DISTRICT COUNCIL

Adur District Council

Town and Country Planning Act 1990

Office use
App A0d0125/07
Date Rc. 02 MAR 2007
Fee 135

Householder's planning application form

Use this form to apply for planning permission to extend or alter your house or flat, to build a garage or other structure on your property or to create access for a vehicle onto a classified road (please read note 9).

Please read the notes before you fill in this form.

1 Please give the address of the property to be altered or extended.

6 THE MARLINE SPIKE
SHOREHAM BEACH
BN43 5RD

ADUR D.C.
CHIEF EXECUTIVE'S DEPARTMENT
- 1 MAR 2007

2 Type of property (please tick)

Detached House	☐	Terraced House	☐	Other (please give details)	☐
Semi-detached House	☑	Flat	☐	[redacted]	

3 Please describe the development you are applying for.

~~[illegible]~~
ROOF DORMER FOR EN-SUITE BATHROOM

4 Applicant (in block capitals)

Full name :	CAROLINE KELLY
Address (including postcode):	6 THE MARLINESPIKE SHOREHAM - BY - SEA W - SUSSEX - BN43 5RD.
Phone Number:	[redacted]
Home:	
Work:	
Extension:	
Fax Number:	

Agent (if any)

Full name :	
Address (including postcode):	
Phone Number:	
Home:	
Wo[redacted]	
Exte[redacted]on:	
Fax Number:	

5 Please enclose four copies of this form and four sets of plans. Please number

	Plan number	Scale
Location plan		1:1250
Block plan		1:500
Floor plan		1:100
Elevations		1:100
Other		

6 Will the development involve cutting down any trees? Yes ☐ No ☑
If "Yes", please show these clearly on the block plan.

7 Will the development (including any new or altered access affect a public footpath or any other public right of way? Yes ☐ No ☑

8 Does this application require a fee? (See note 3) Yes ☐ No ☐

If "No", please tick the option that applies (See note 3) A ☐ B ☐ C ☐

If "Yes", please state the fee enclosed (See note 4) £

Signature: [redacted] Date: 23.07

Please print your name:

Certificate under Article 7 of the Town and Country Planning (General Development Procedure) Order 1995

If anyone else owns the land or part of it, you must fill in Certificate B, which you can get from the Planning Section. You must also tell the owner of the land about this application by serving a notice on them. If you own all of the land, you must fill in Certificate A below.

Certificate A

I confirm that:

- Nobody except the applicant was an owner of any part of the land involved at the beginning of the period of 21 days before the date of this application; and
- none of the land this application relates to is an agricultural holding or part of an agricultural holding.

[redacted]

Signature: [redacted] Date: 23.07

Please print your name: [redacted]

Plans for proposed development to
6 The Marlinespike.
Shoreham-by-Sea.

Arxc10125167
RECEIVED 02 MAR 2007

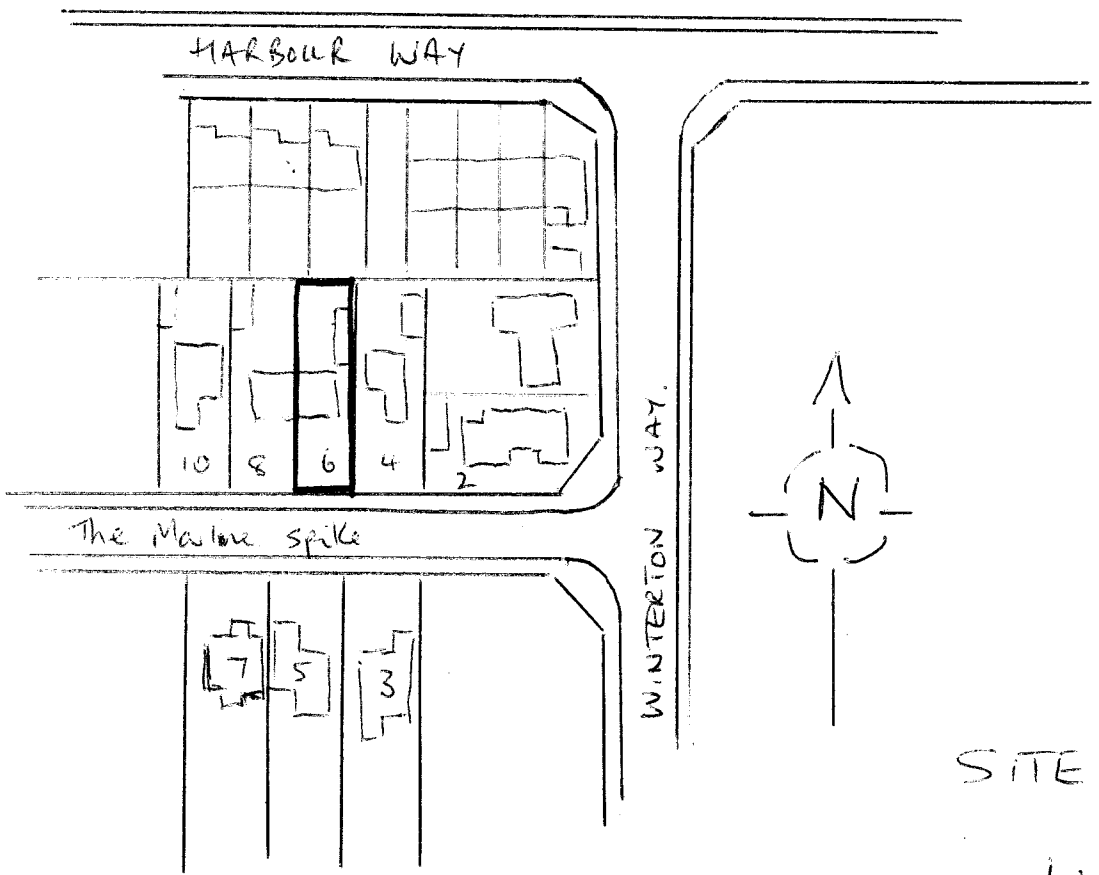

SITE PLAN

1:1250.

Architect
02 MAR 2007

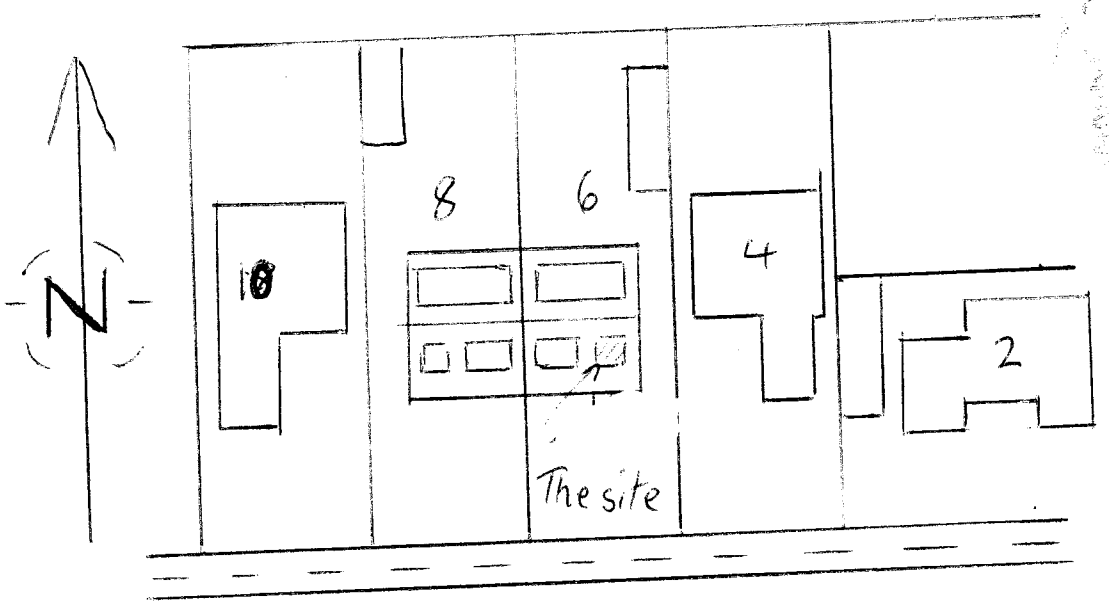

The Marlinespike Block Plan

1:500.

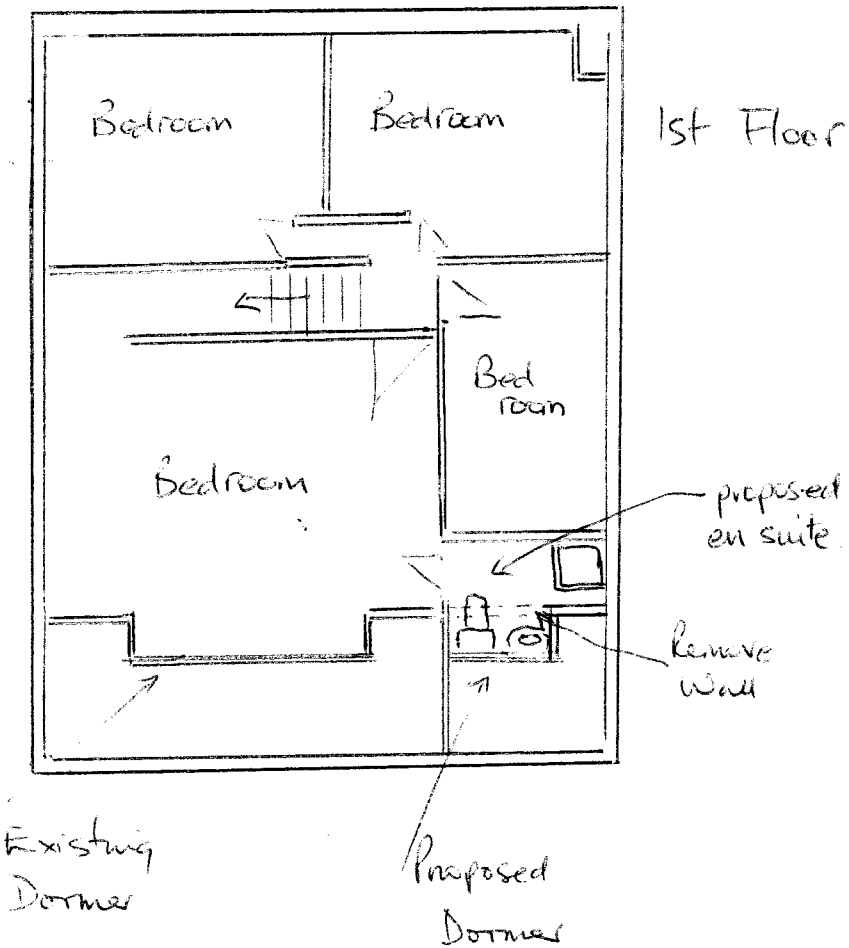

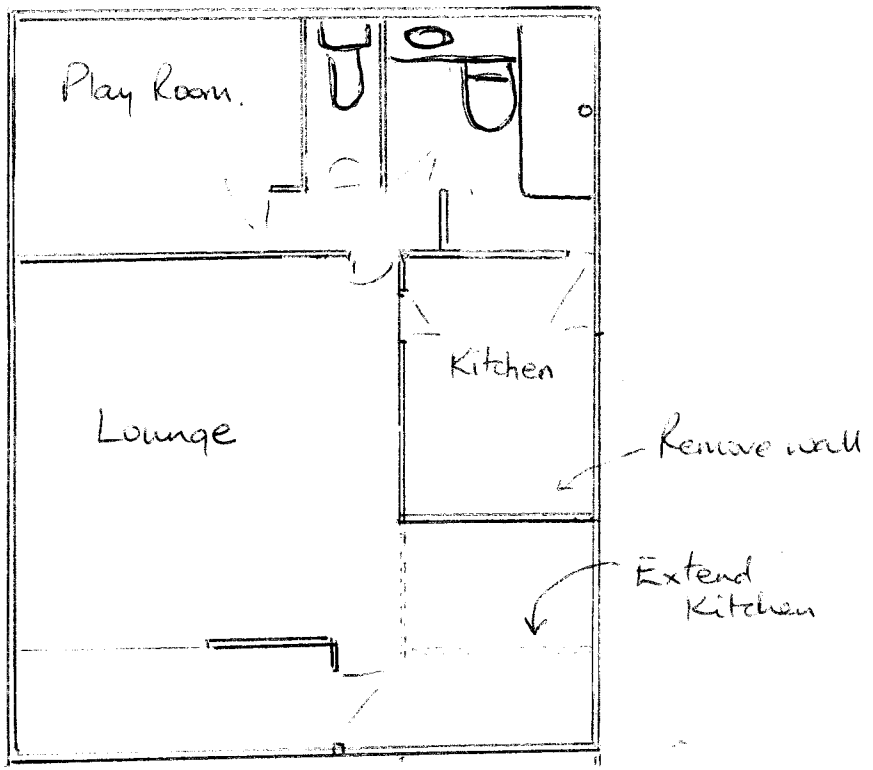

GROUND FLOOR

A0010250
02 MAR 2007

Floor Plan

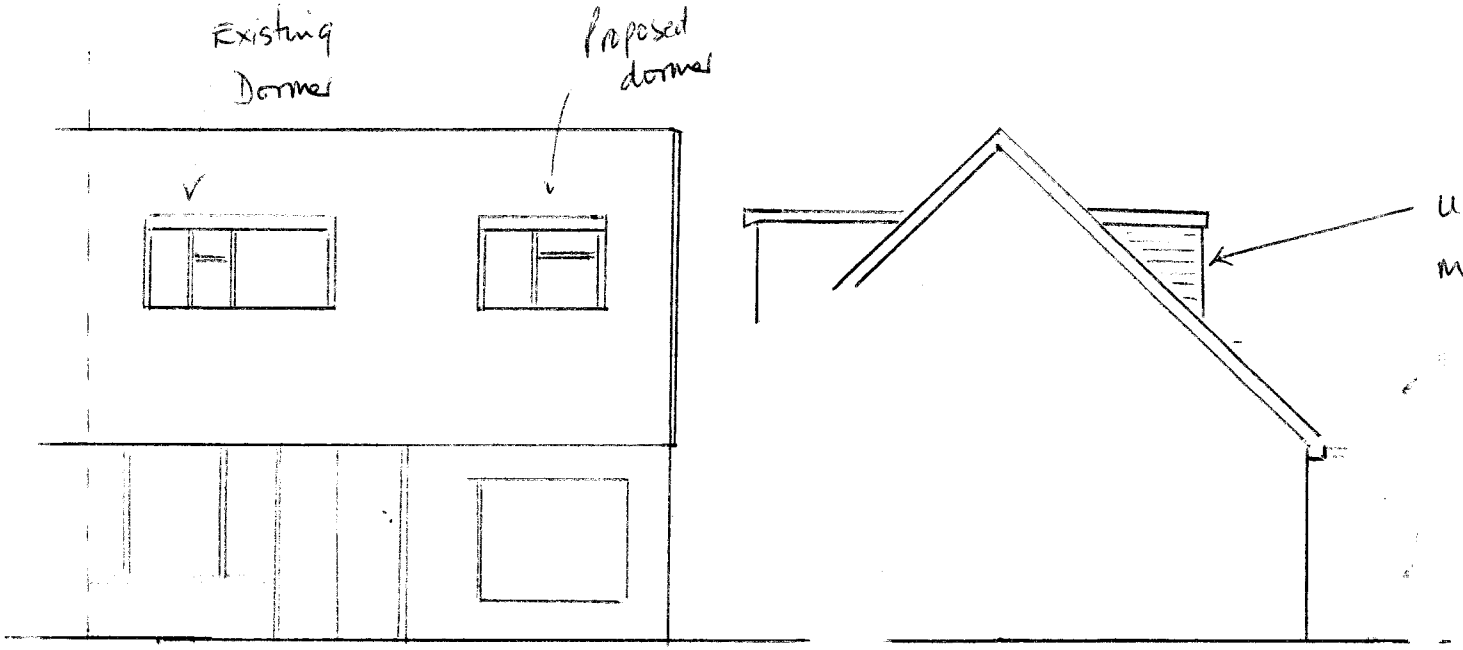

Applicant
07 MAR 2007

Elevation plan 1:100.

Chief Officer
Planning and Development Services
Civic Centre
Ham Road
Shoreham by Sea BN43 5RD

6 The Marlinespike, Shoreham Beach

Please find enclosed application, with all the relevant details and payment. I would like to draw your attention to the fact that the application is for the front dormer only and not the ground floor extension.

Our next door neighbour has had permission granted for the above and had the works done about 4 years ago. I therefore expect that we will be granted the same and upon completion the frontages of the two houses will match.

I look forward to receiving a successful reply

A/DC/0125/67

0 2 MAR 2007