ADUR DISTRICT COUNCIL

Adur District Council

Town and Country Planning Act 1990

Office use
App [illegible]
Date Rc
Fee 1[illegible] 9 MAR 2007

Householder's planning application form

Use this form to apply for planning permission to extend or alter your house or flat, to build a garage or other structure on your property or to create access for a vehicle onto a classified road (please read note 9).

Please read the notes before you fill in this form.

1 Please give the address of the property to be altered or extended.

70 KINGSTON LANE, SHOREHAM-BY-SEA,
WEST SUSSEX BN43 6YQ

2 Type of property (please tick)

ADUR D.C.

Detached House	☐	Terraced House	☐	Other (please give details)	☐
Semi-detached House	☑	Flat	☐	[redacted]	

3 Please describe the development you are applying for.

A DROPPED CURB AND RUN-UP TO THE HARD STANDING, THIS PASSES OVER A PATH.

4 Applicant (in block capitals)

Full name : MRS JANE RUSSELL
Address (including postcode):
70 KINGSTON LANE
SHOREHAM-BY-SEA
W. SUSSEX BN43 6YQ
Phone Number: 01273-706571
Home:
Work: /
Extension: /
Fax Number: /

Agent (if any)

Full name : CHIEF EXECUTIVE'S DEPARTMENT
Address (including postcode): 9 MAR 2007
N/A
Phone Number:
Home:
Wo[redacted]
Extension:
Fax Number:

5 Please enclose four copies of this form and four sets of plans.
Please number

	Plan number	Scale
Location plan	1	
Block plan		
Floor plan		
Elevations		
Other		

6 Will the development involve cutting down any trees? Yes ☐ No ☑
If "Yes", please show these clearly on the block plan

7 Will the development (including any new or altered access) affect a public footpath or any other public right of way? Yes ☐ No ☐

8 Does this application require a fee? (See note 3) Yes ☑ No ☐

If "No", please tick the option that applies (See note 3) A ☐ B ☐ C ☐

If "Yes", please state the fee enclosed (See note 4) £135-00

Signature: [signature] Date: 27-2-07

Please print your name: JANE. RUSSELL

Certificate under Article 7 of the Town and Country Planning (General Development Procedure) Order 1995

If anyone else owns the land or part of it, you must fill in Certificate B, which you can get from the Planning Section. You must also tell the owner of the land about this application by serving a notice on them. If you own all of the land, you must fill in Certificate A below.

Certificate A

I confirm that:

- Nobody except the applicant was an owner of any part of the land involved at the beginning of the period of 21 days before the date of this application, and
- none of the land this application relates to is an agricultural holding or part of an agricultural holding.

Signature: [signature] Date: 27-2-07

Please print your name: JANE RUSSELL

1 LOCATION PLAN

ADUR
DISTRICT COUNCIL

CHIEF EXECUTIVES DEPARTMENT
P. DAVIES
Head of Planning and Policy
Civic Centre, Ham Road, Shoreham-by-Sea.
West Sussex. BN43 6PR.
Telephone, Shoreham-by-Sea (01273) 263000
Fax No. (01273) 263027
E Mail. developmentcontrol@adur.gov.uk

Local Authority
BUILDING CONTROL

ADUR DISTRICT COUNCIL
PLANNING DIVISION
PLAN
DATE
RECEIVED
09 MAR 2007



This copy has been produced specifically for Map Return Scheme purposes only. No further copies may be made.

SHOWS PROPERTY BOUNDRY AND RUN-UP REQUIRED

This map is reproduced from Ordnance Survey material with the permission of Ordnance Survey on behalf of the Controller of Her Majestys Stationery Office. Crown Copyright. Unauthorised reproduction infringes Crown copyright and may lead to prosecution or civil proceedings.
Adur District Council. Licence Number 100018844. 27/02/2007

Scale 1:1250

ADUR
DISTRICT COUNCIL

CHIEF EXECUTIVES DEPARTMENT

P. DAVIES
Head of Planning and Community

Civic Centre, Ham Road, Shoreham-by-Sea
West Sussex. BN43 6PR
Telephone, (01273) 263000
Fax No. (01273) 263027
E Mail - developmentcontrol@adur.gov.uk

Local Authority
BUILDING CONTROL

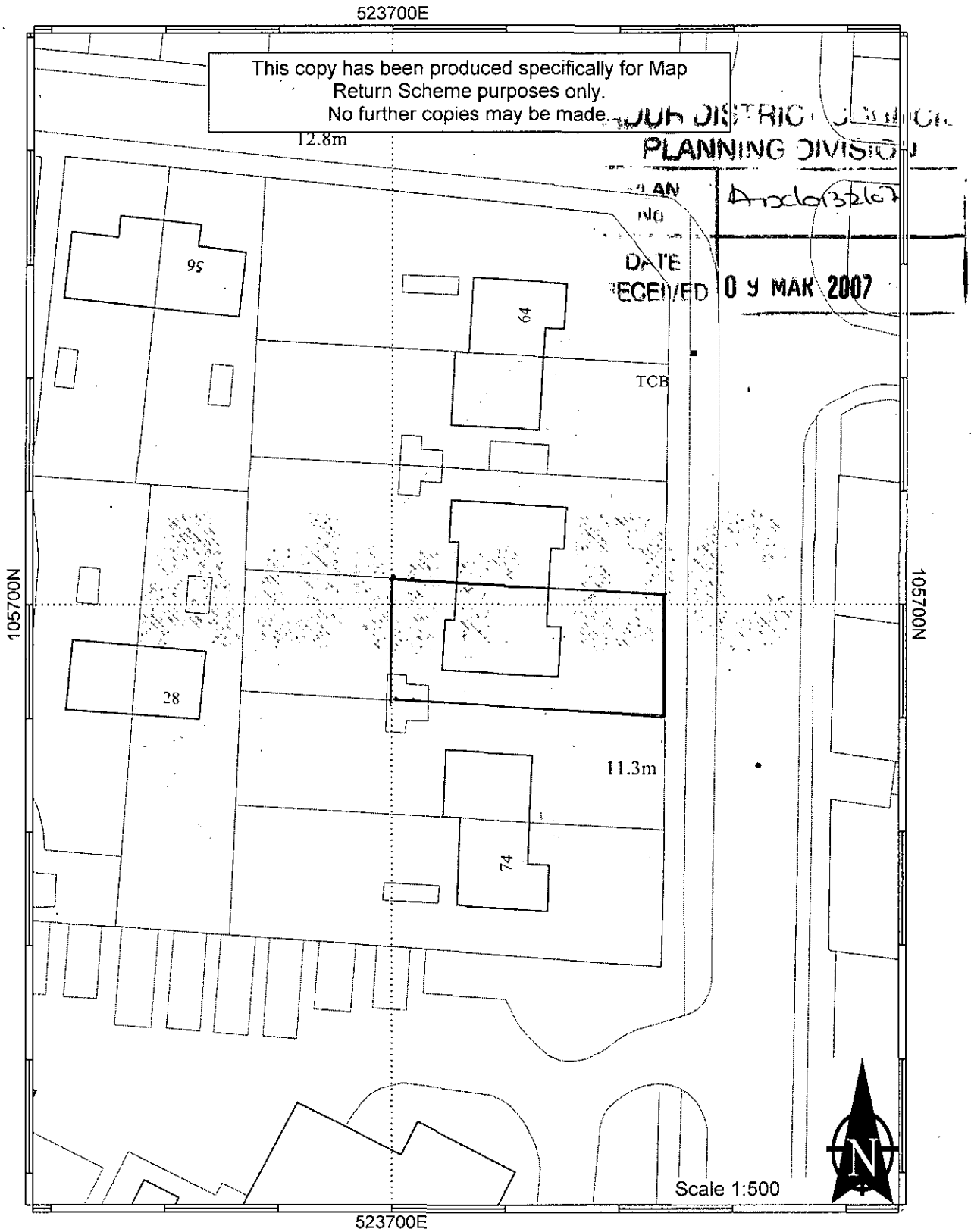

This map is reproduced from Ordnance Survey material with the permission of Ordnance Survey on behalf of the Controller of Her Majestys Stationery Office. Crown Copyright. Unauthorised reproduction infringes Crown copyright and may lead to prosecution or civil proceedings. Adur District Council. Licence Number 100018844. 05/03/2007

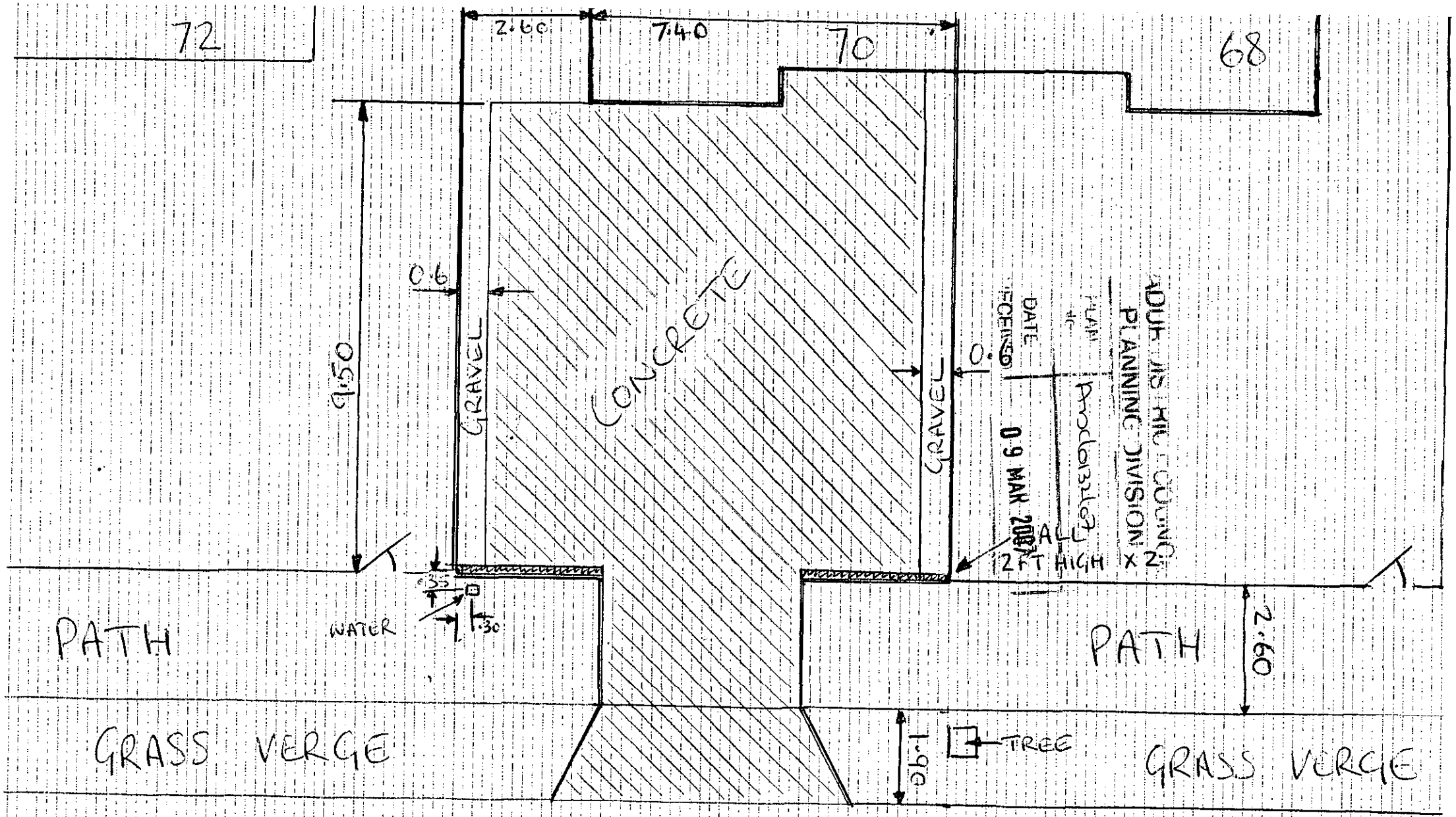
72
2.60
7.40
70
68
9.50
0.6
GRAVEL
CONCRETE
GRAVEL
0.6
ADUR DISTRICT COUNCIL
PLANNING DIVISION
PLAN
DATE
RECEIVED
09 MAR 2007
Proc 6132107
BALL
12FT HIGH X 2
.35
WATER
.30
PATH
PATH
2.60
GRASS VERGE
1.90
TREE
GRASS VERGE

SCALE 1:100