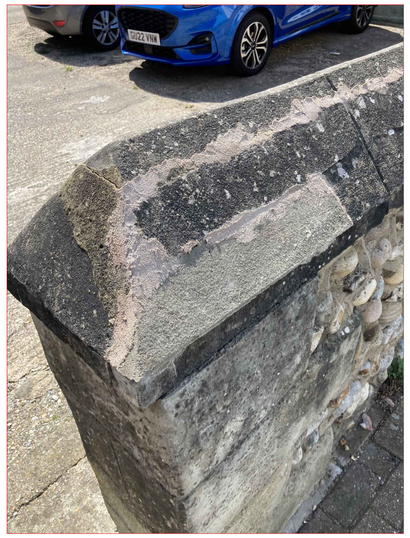

EXISTING COPING TO SOUTH WEST BOUNDARY

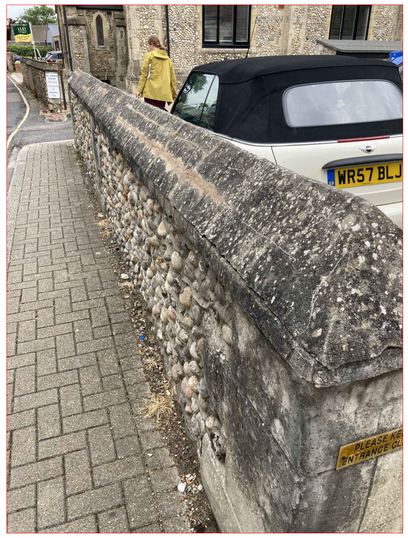

EXISTING COPING TO SOUTH WEST BOUNDARY

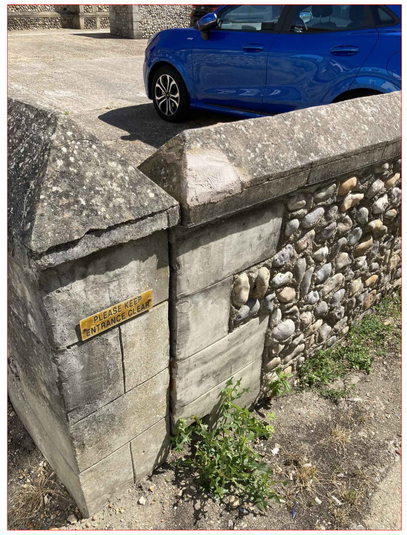

EXISTING COPING TO SOUTH WEST BOUNDARY



PROPOSED COPING TO SOUTH WEST BOUNDARY



PROPOSED COPING TO SOUTH WEST BOUNDARY

NOTES:

1. DO NOT SCALE FROM THIS DRAWING, EXCEPT FOR PLANNING.
2. ALL DIMENSIONS ARE IN MILLIMETRES / METRES UNLESS STATED OTHERWISE.

KEY

NEW WATERPROOFING COATING

Rev	Description	By	Date
C	ISSUED FOR LBC APPLICATION	BP	29.09.26
B	ISSUED TO CLIENT FOR COMMENT	BP	24.09.26
A	ISSUED TO WD FOR INTERNAL QA	BP	24.09.26

AMENDMENTS

Drawing Status:
FOR PLANNING

EarlKendrick
Project & Building Consultancy

Earl Kendrick
EK South
FOUNDRY
Ellen Street, Hove, BN3 3LNB

Property Title:
ST JOHN'S COURT, 7 JOHN STREET, SHOREHAM-BY-SEA BN43 5DU

Drawing Title:
Existing and Proposed Coping Detail

Scale @ A1:	Date:	
AS MARKED	Sept 2026	
UPRN: -	Drawn By: BP	Checked By: WD
Drawing No: EKA230812/BP/004		Rev: -