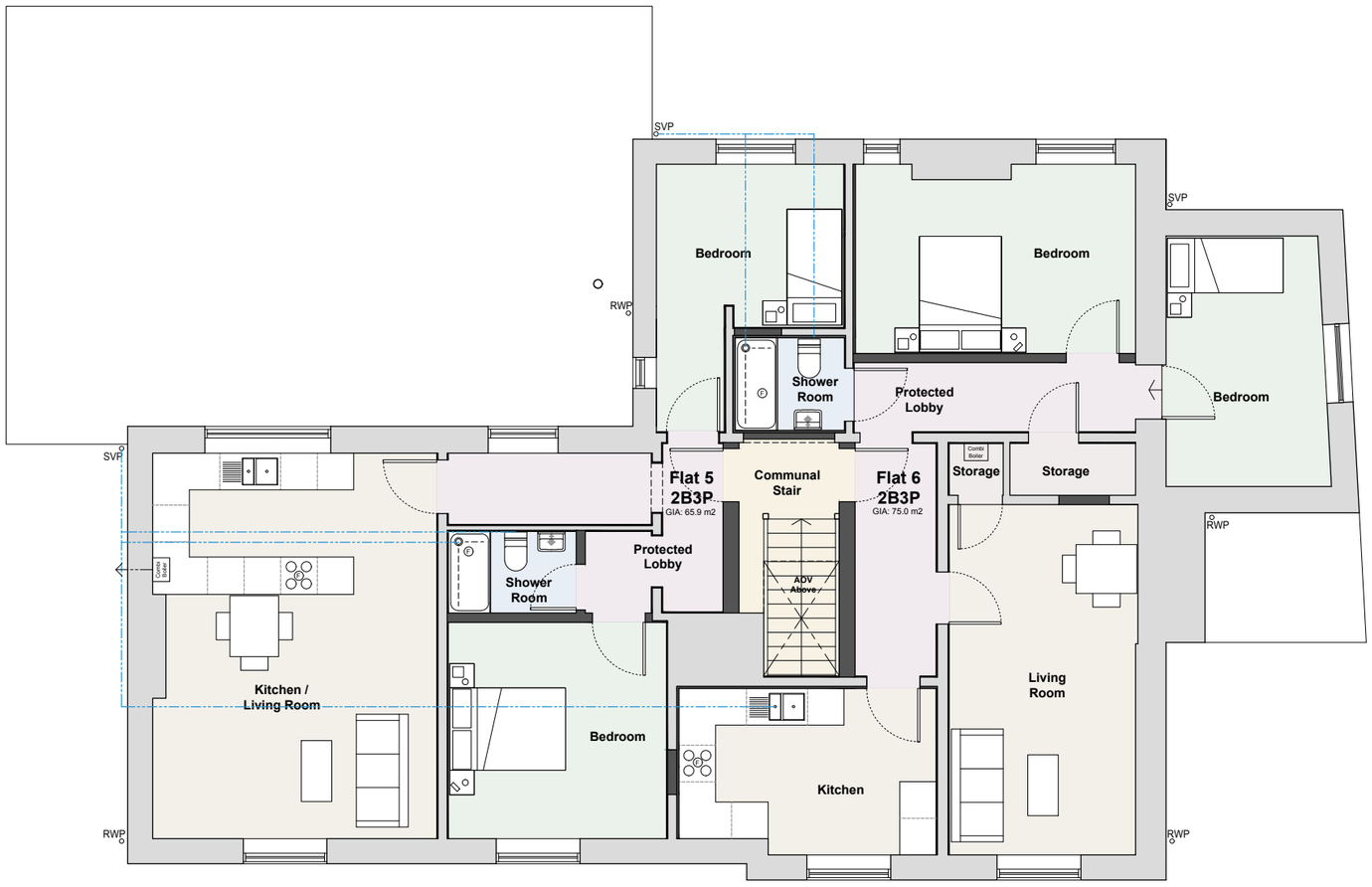

01-Proposed 1:100

First Floor Plan

0 0.5 1 2 3 4 5 10

Scale in metres

Date: Notes: Drawn: Checked:

Project:

2210-The Presbytery

127 North Road, Lancing, BN15 9BB

TJH Partners Sussex Ltd

JDRM architectural design llp

drawing number: rev:

2210(21)001 -

Proposed
First Floor Plan

Scale: 1:100 @A3

Issued for:

Approval

Drawn by: NK

Checked by: GG

STUDIO 8 | BEACONSFIELD STUDIOS | 25 DITCHLING RISE BRIGHTON | BN1 4QL
www.jdrmarchitecture.com