Rev	Date	Revision
-	25/05/15	INITIAL ISSUE
A	31/05/15	Amendments to window heights and detail
B	06/06/15	Planning issue
C	12/07/15	West Elevation
D	23/07/15	Door between No. 11 and 13 reinstated

AMENDMENT

ADUR & WORTHING
PLANNING SERVICES

PLAN	AWDM/0902/15
DATE VALID	23/7/15

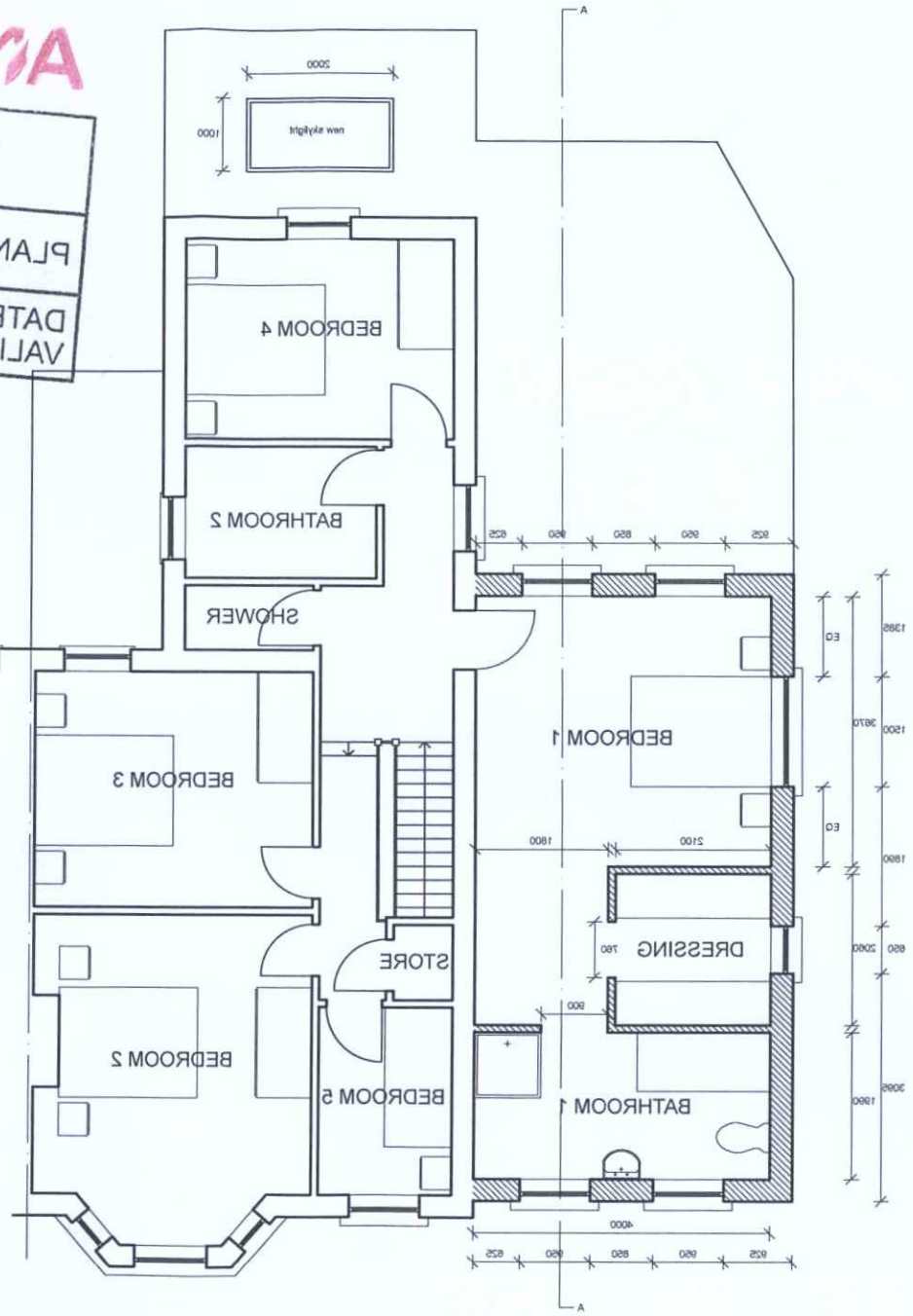

PROPOSED FIRST FLOOR 1:100 @ A3

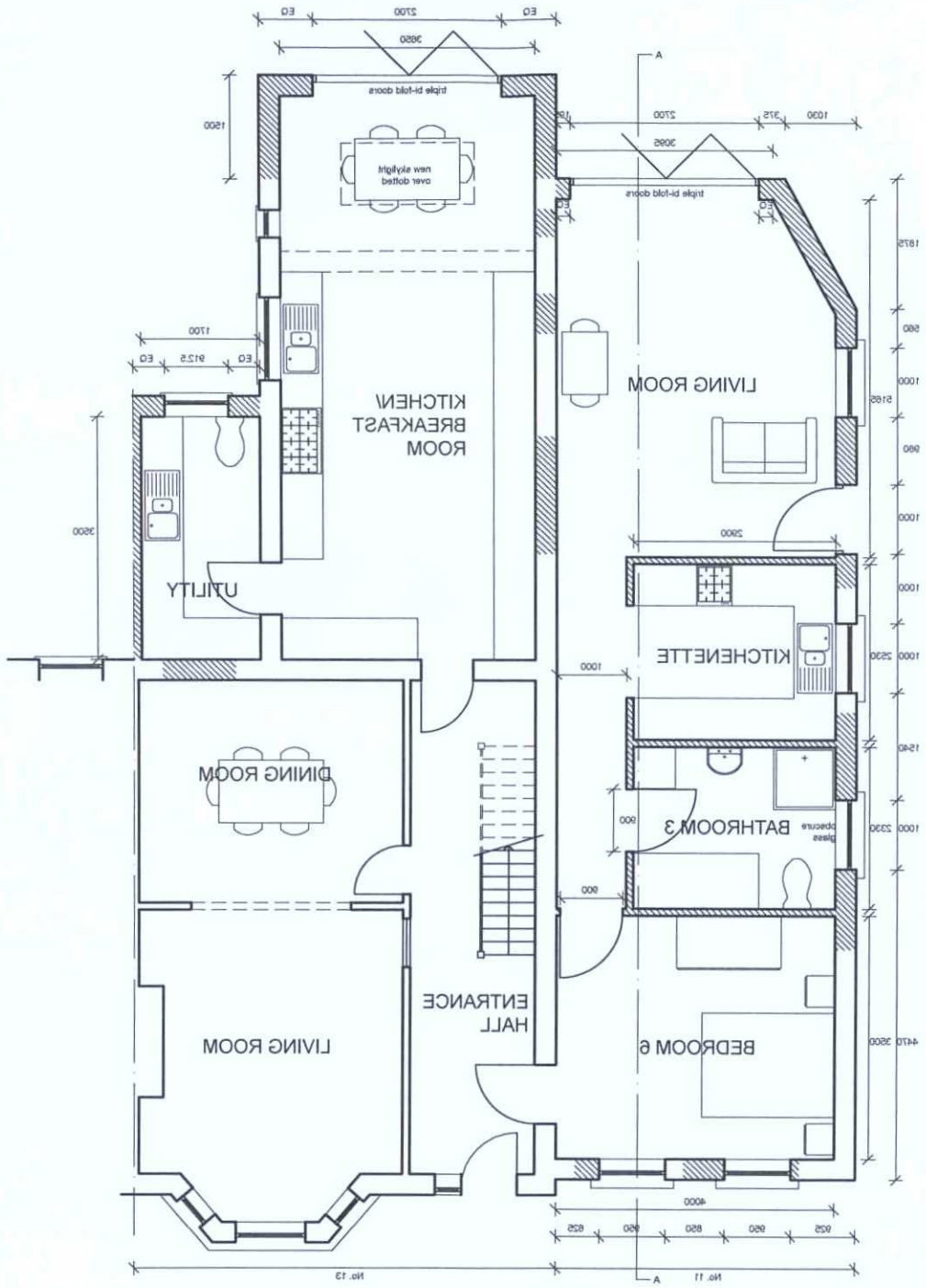

PROPOSED GROUND FLOOR 1:100 @ A3

Note: Hatch shows all new walls

The copyright of this drawing is owned by Emily Harris.
All dimensions to be checked on site by contractors.
This drawing contains survey information from others.

11 - 13 Sompting Road,
Lancing

Proposed Ground and First
Floor Plans

Drawing No: 200

0 1 2 3 4 5

1:100 @ A3