T.P. OFFICE COPY

BOROUGH OF WORTHING
DEPOSITED 18/11/10
TP REF NO
WB / 10 / 0807/LBC

Heritage Statement for:

8 Bath Place, Worthing

The proposed works:

The works have all been annotated on the plans submitted (Drawing, 10121/001). The works include:

Main Dwelling:

- Proposed staircase from ground floor to first floor of the building. The stair will have 17 treads all to comply with Part M and K of the current Building regulations.
- For all internal alterations and renovations see drawing 10121/001.

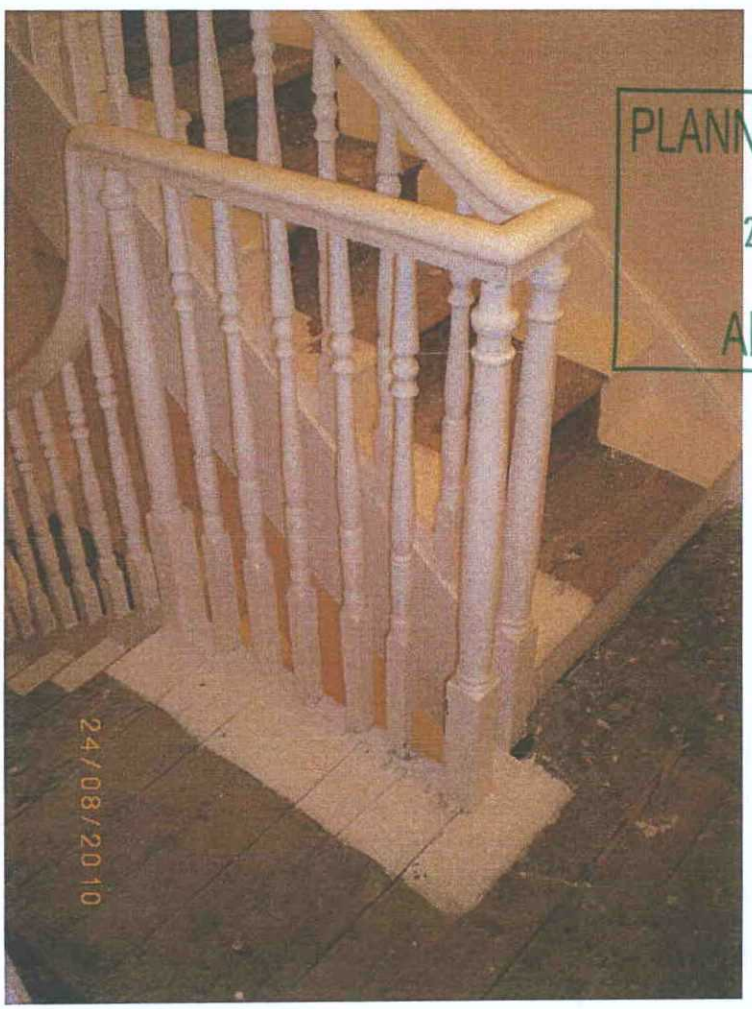

PLANNING SERVICES
25 APR 2013
APPROVED

Fig. 2 Proposed Style of Stair to Match the Existing Shown Above

During the Works

On all areas the contractor is to take great care on the execution of the works/stair so no further damage is caused to the building. Once work has commenced, if the contractor becomes aware of any issues they are advised to contact Helyer Design who will contact the Local Authority for further advice.

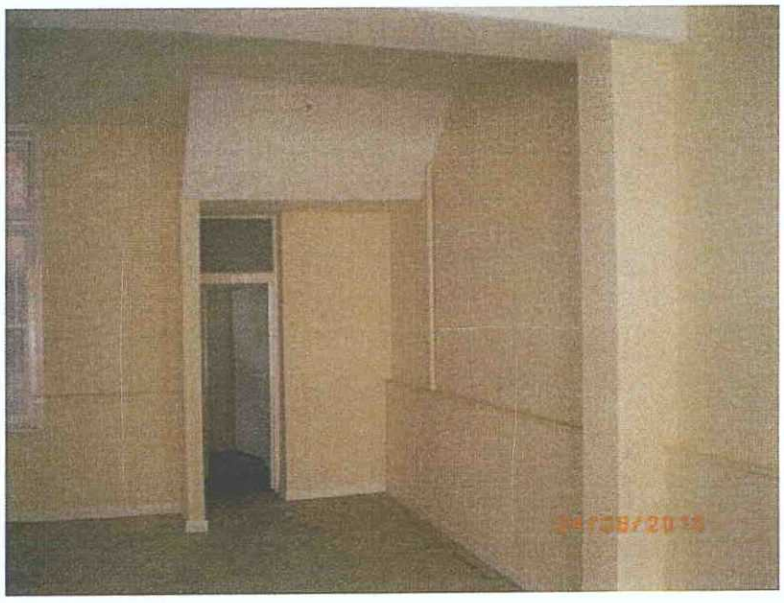

Fig. 2 Location Of Proposed Stair