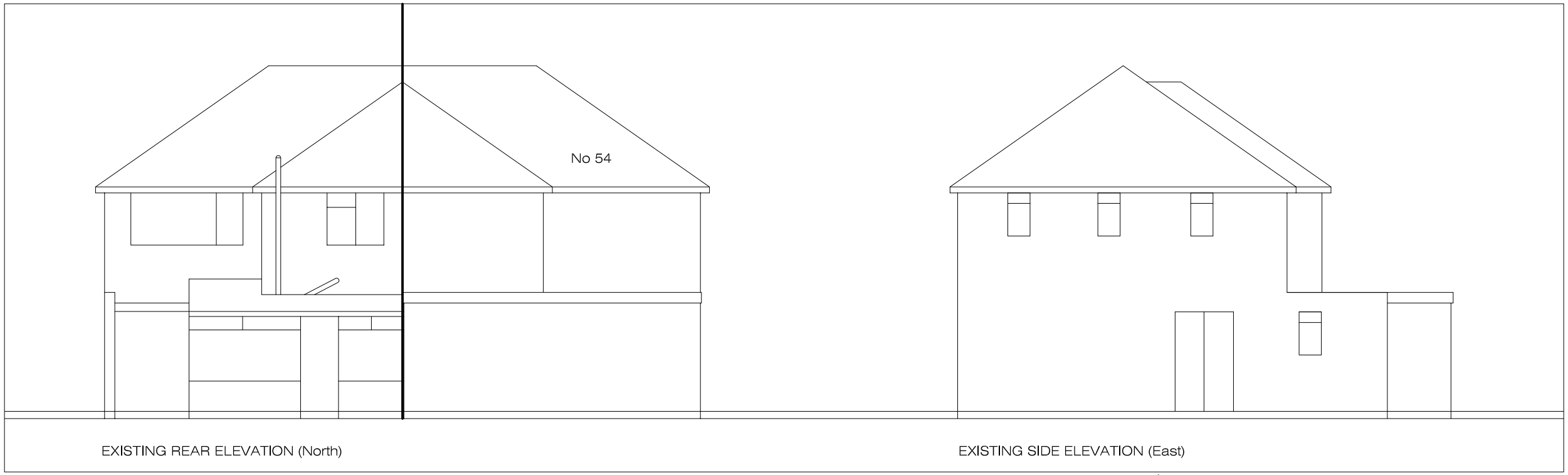

EXISTING REAR ELEVATION (North)

EXISTING SIDE ELEVATION (East)

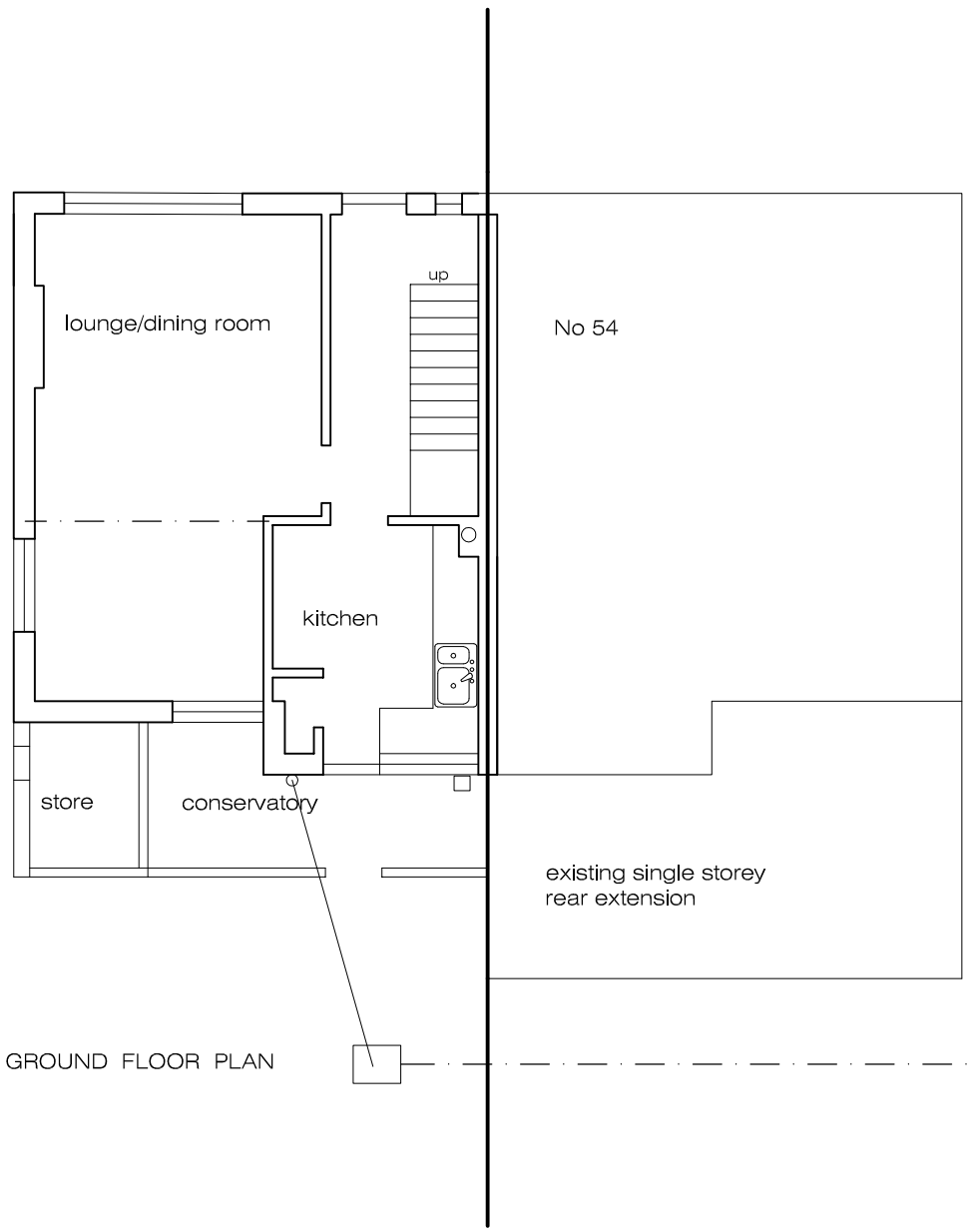

GROUND FLOOR PLAN

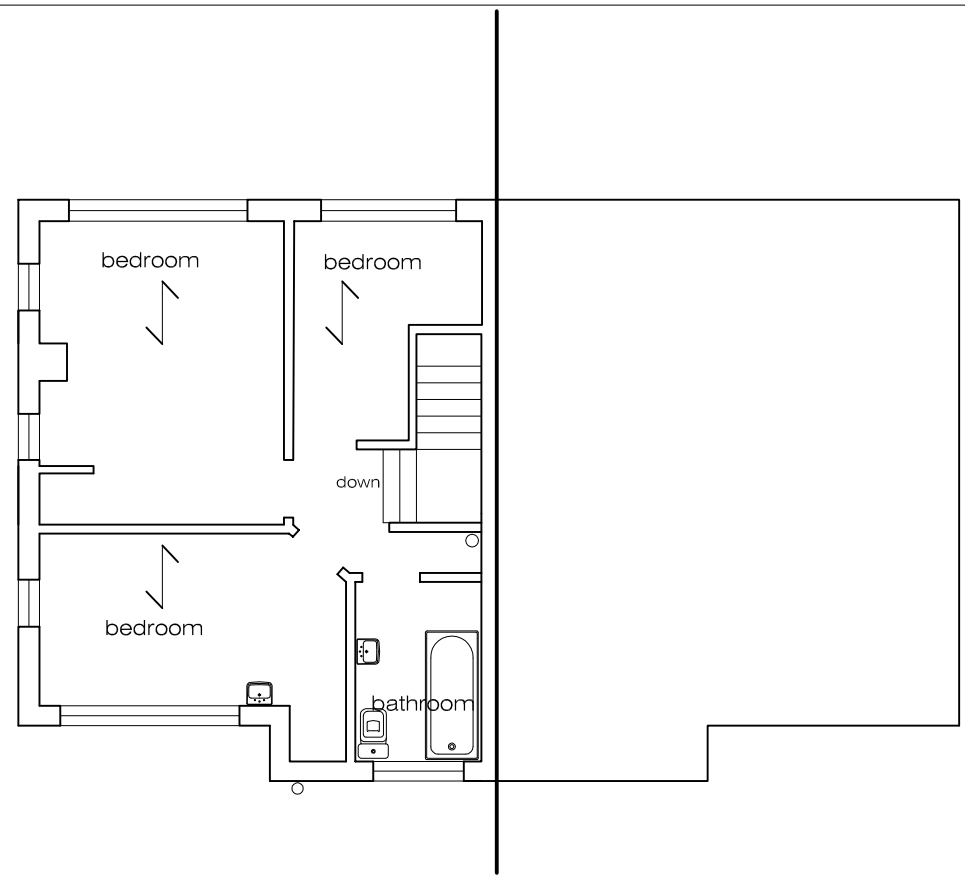

FIRST FLOOR PLAN

0 40m
1:1250

0 15m
1:500

0 6m
1:200

0 3m
1:100

0 1m
1:50

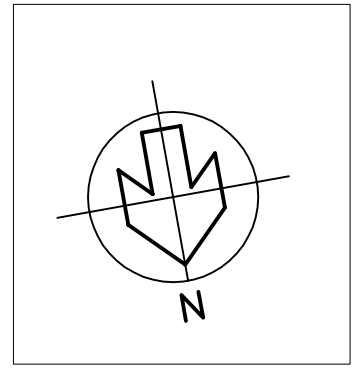

DVD Building Design
8 Ashdown
Eaton Road
Hove
BN3 3AQ

07976 410454

Revision

Client
Mr R James

Project
Single storey rear extension with internal alterations
52 Wiston Avenue
Worthing BN14 7PT

Drawing
Existing floor plans & elevations

Issue Date
18.06.2024

CHL drawing ref.
2024-13-01

Scale
1:100@A3