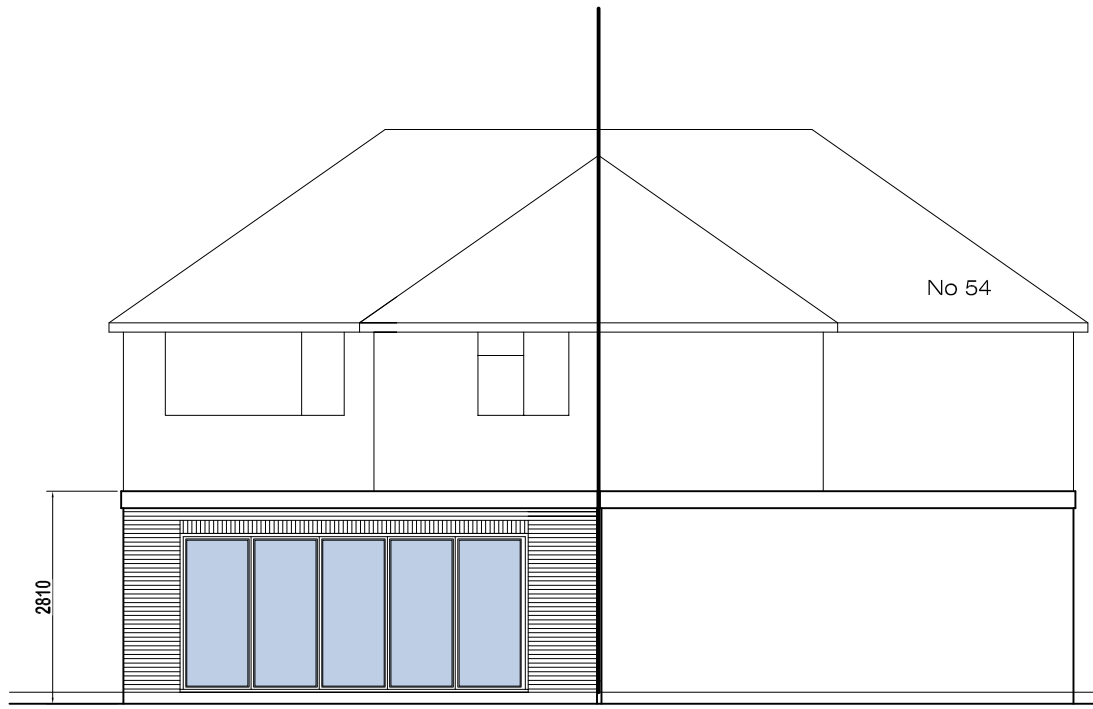

PROPOSED REAR ELEVATION (North)

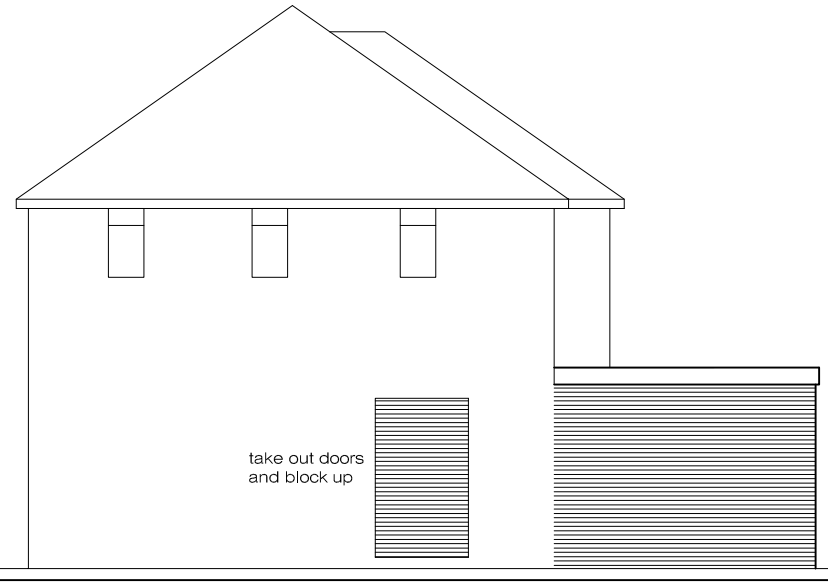

PROPOSED SIDE ELEVATION (East)

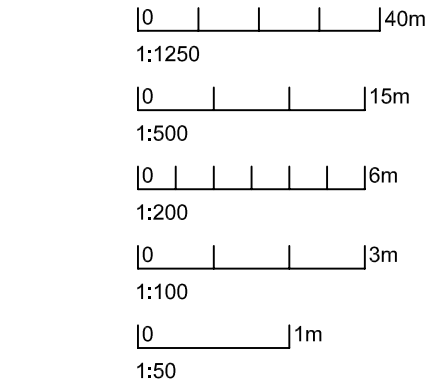

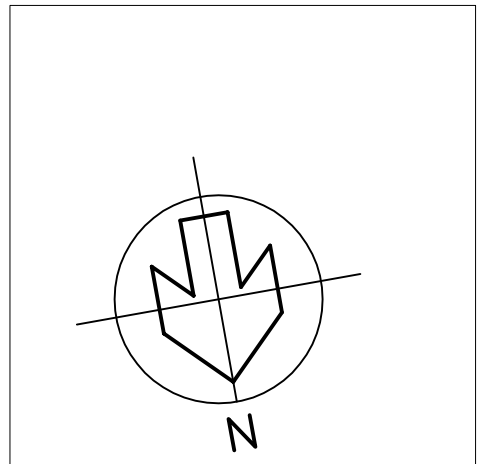

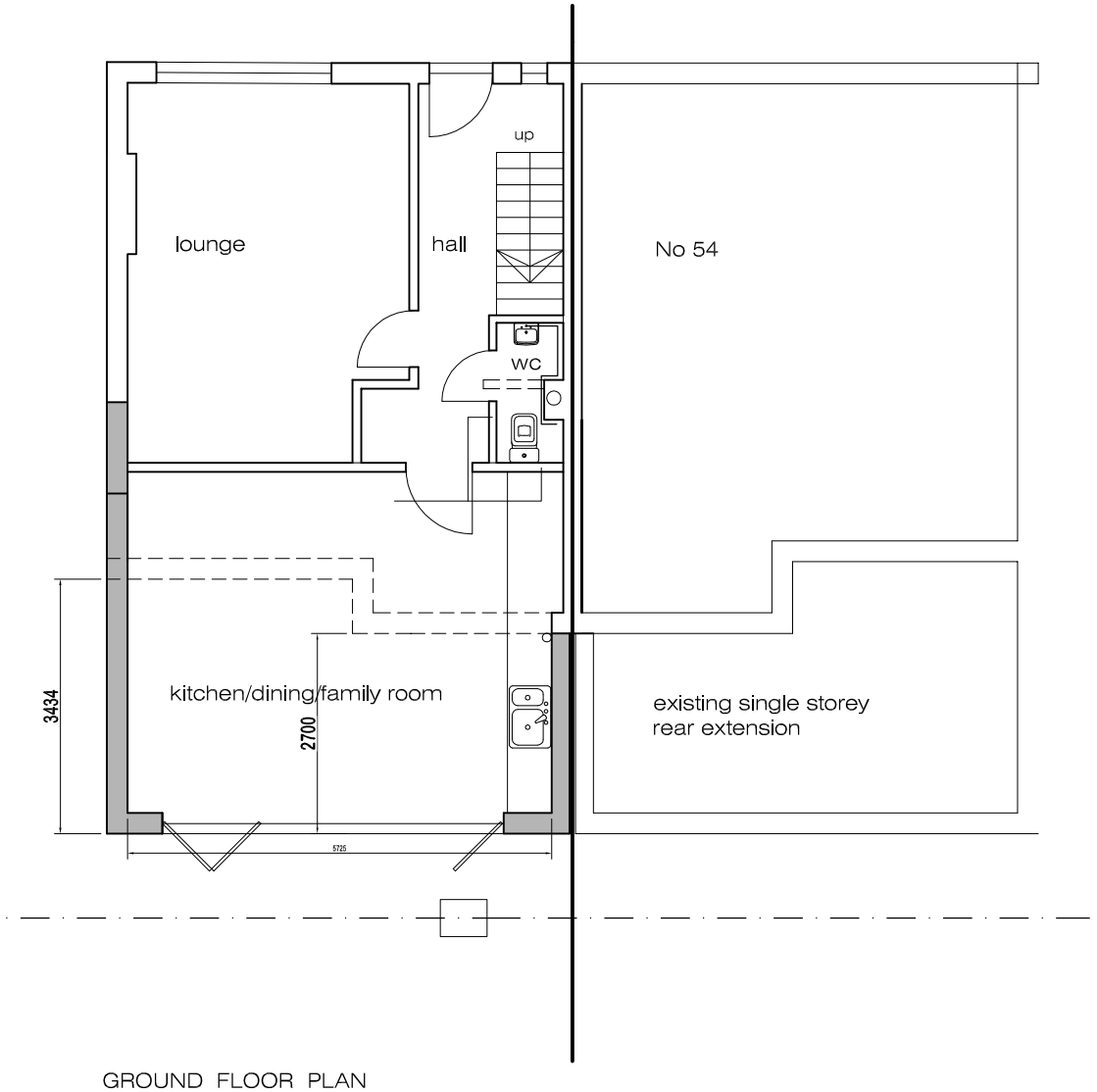

GROUND FLOOR PLAN

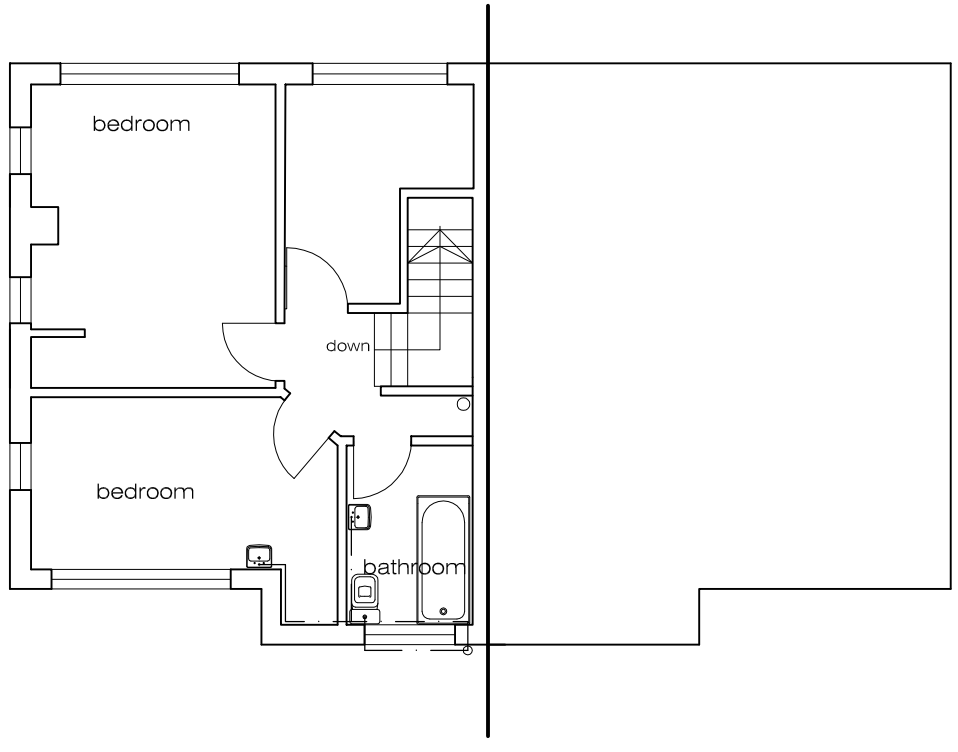

FIRST FLOOR PLAN

DVD Building Design
8 Ashdown
Eaton Road
Hove
BN3 3AQ

07976 410454

Revision
a Planning requirements

Client
Mr R James

Project
Single storey rear extension with internal alterations
52 Wiston Avenue
Worthing BN14 7PT

Drawing
Proposed plans & elevations
PLANNING

Issue Date
18.06.2024

Scale
1:500@A3

CHL drawing ref.
2024-13-02a