© This drawing is copyright and must not be reproduced without the written consent of the Architect.

REV	DATE	DESCRIPTION
A	28.05.13	North West corner - wall length reduced
B	30 APRIL 14	REVISED SCHEME FOLLOWING TENDER/ CLIENT MEETING COMMENTS 29 APRIL 14
C	20 JUNE 14	REDUCED SCHEME, CONSTRUCTION ISSUE
D	28 JULY 14	WINDOWS GW07 AND GW06 ALTERED. CONSTRUCTION ISSUE
E	23 DEC. 14	WINDOWS GW07 ALTERED.

ADUR & WORTHING PLANNING SERVICES
PLAN AWDM/1799/14
DATE VALID 24 DEC 2014

Key to materials

01 Painted render on external insulation
02 Painted render
03 Existing roof tiles
04 Vertical timber cladding
06 New aluminium windows and doors
07 uPVC rainwater pipes
08 Glass balustrade
09 PPC aluminium garage door
10 Horizontal timber cladding
11 Pre-patined copper framing
12 PPC aluminium coping
13 Existing boundary wall reained and protected throughout works

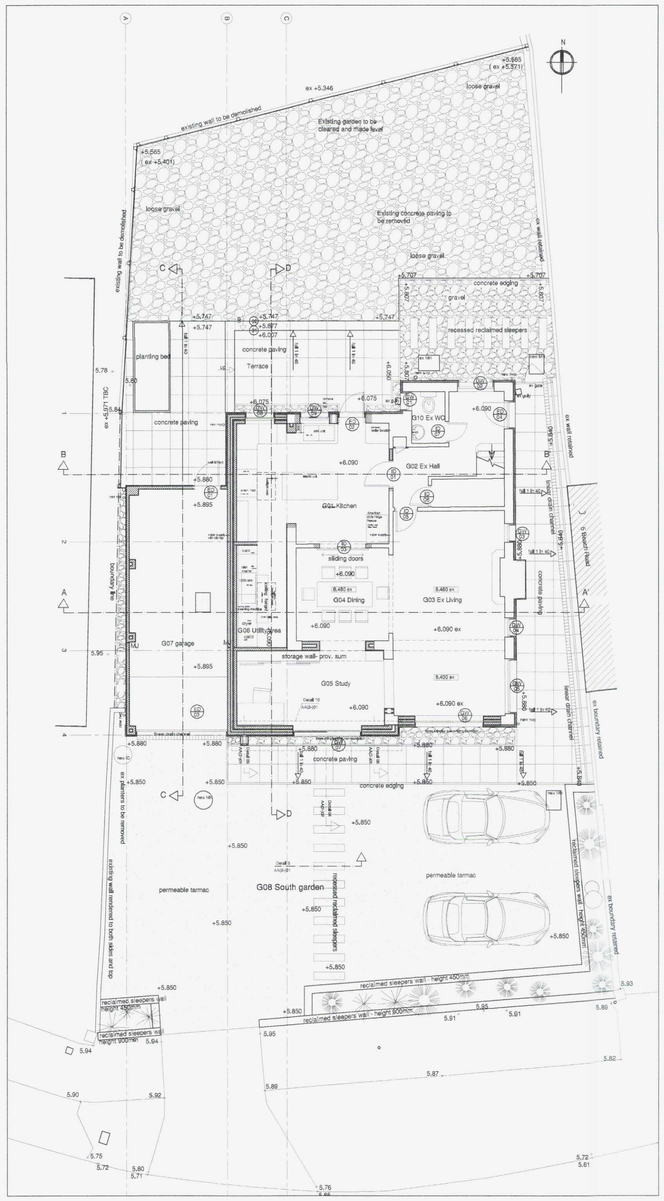

Ground Floor Plan - Scale 1:100

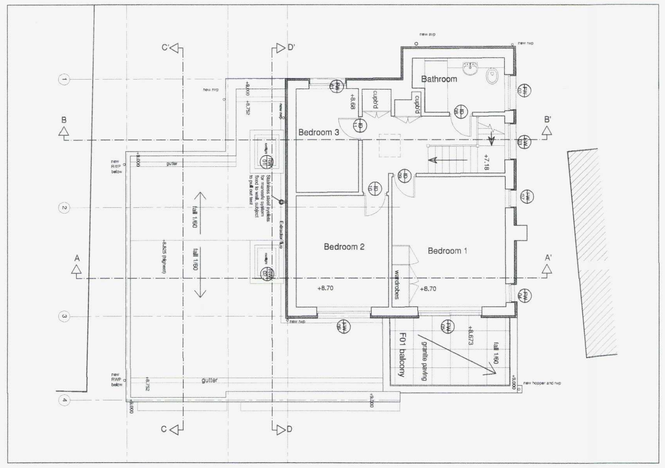

First Floor Plan - Scale 1:100

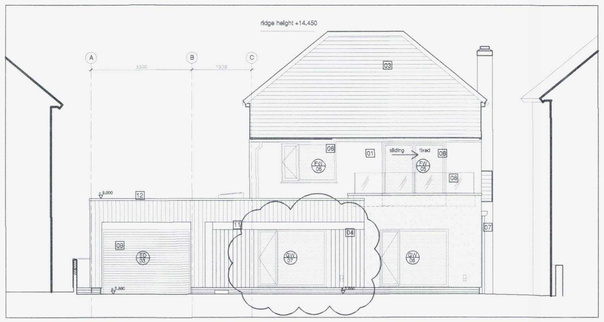

South Elevation - Scale 1:100

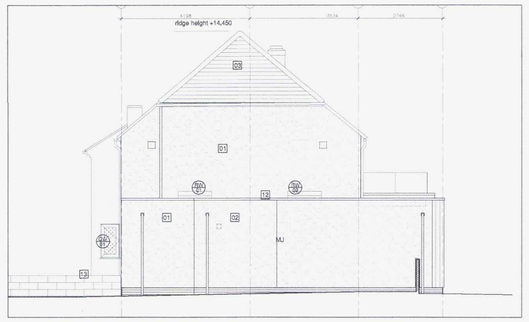

West Elevation - Scale 1:100

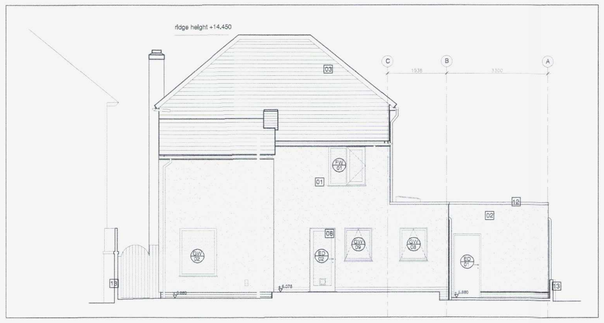

North Elevation - Scale 1:100

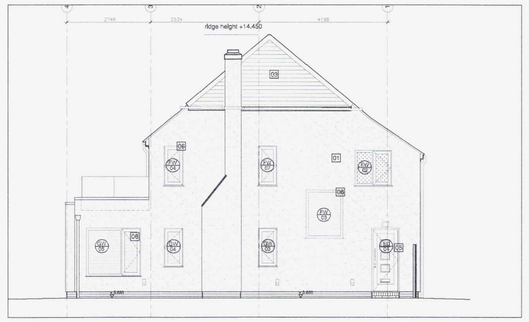

East Elevation - Scale 1:100



Block Plan - Scale 1:500

PLANNING

3 Beach Rd, Shoreham-by Sea — Proposed Plans and Elevations

saville jones | architects

date:	Apr. 13			
scale:	as shown @A1	1211	AL	(0-)05E