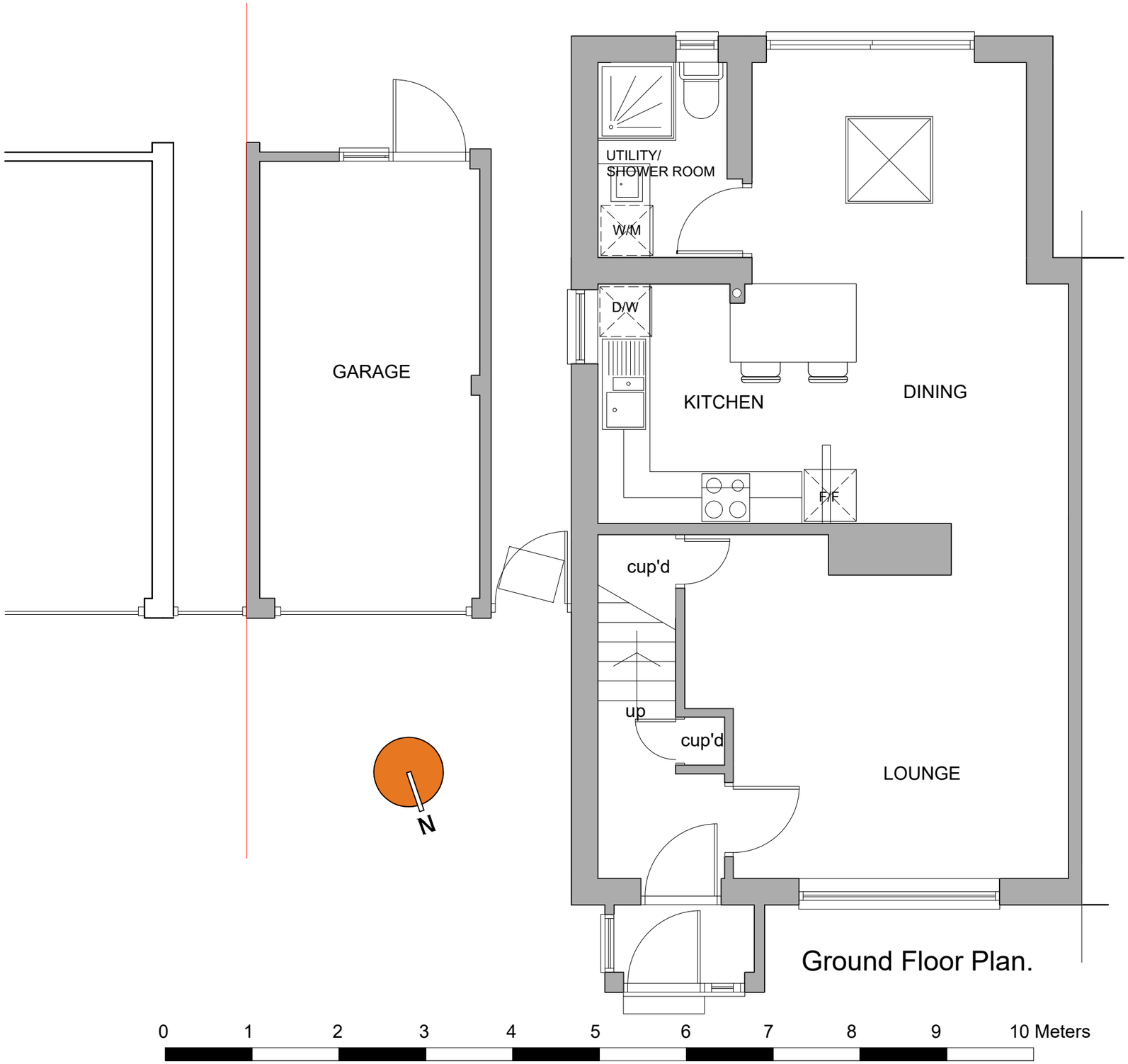

Ground Floor Plan.

Pell-Stevens

Read in conjuction with all other relevant consultant's drawings and specification.
Contractor to check all dimensions on site prior to fabrication and report any discrepancies to the Architect.
This drawing is copyright and it must not be reproduced without prior agreement.

NOTES:

CLIENT:
Mr. & Mrs. Dempster.

LOCATION:
12 Rosemary Drive,
Shoreham-By-Sea.

PROJECT:
Single storey side extension and conversion of garage to habitable accommodation

DWG DESCRIPTION:
Existing ground floor plan

Scale: 1:50 @ A3
Date: February 2022
Drg. No: 01/apsr0820052

PELLSTEVENSRESIDENTIAL
Tel: 07917 337779
Email:
alex@pellstevensresidential.co.uk
Website:
www.pellstevensresidential.co.uk