

Existing Elevation A
Scale 1:100

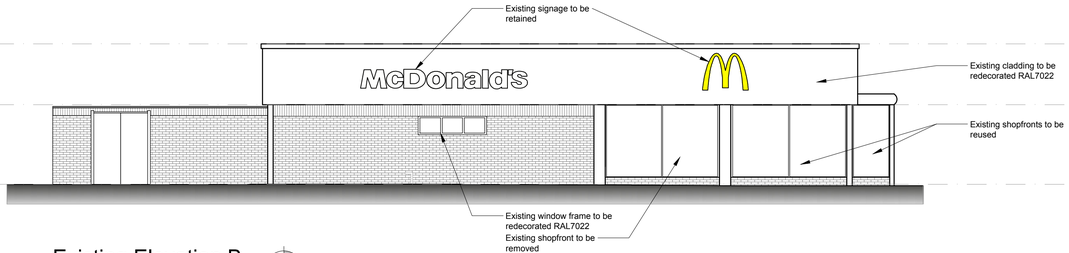

Existing Elevation B
Scale 1:100

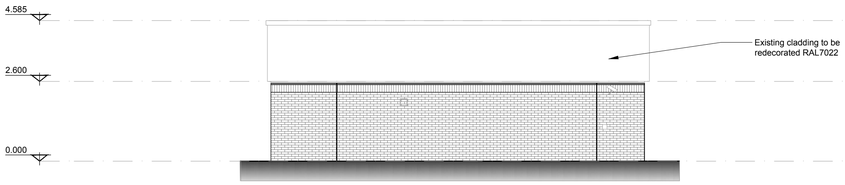

Existing Elevation C
Scale 1:100

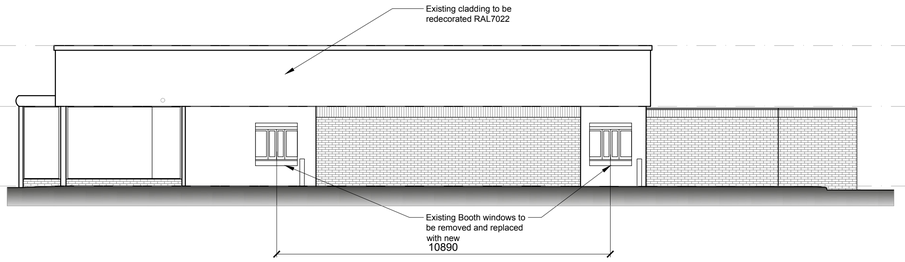

Existing Elevation D
Scale 1:100

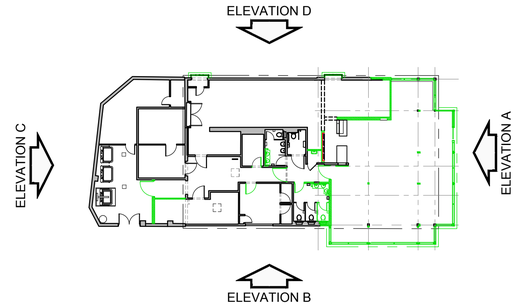

Key Plan
Scale 1:250

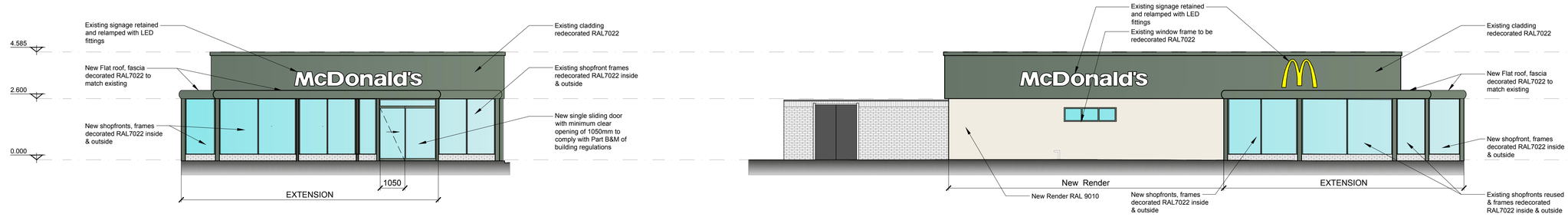

Proposed Elevation A
Scale 1:100

Proposed Elevation B
Scale 1:100

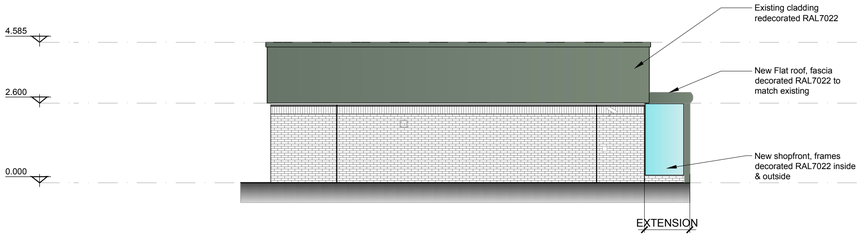

Proposed Elevation C
Scale 1:100

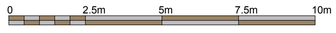

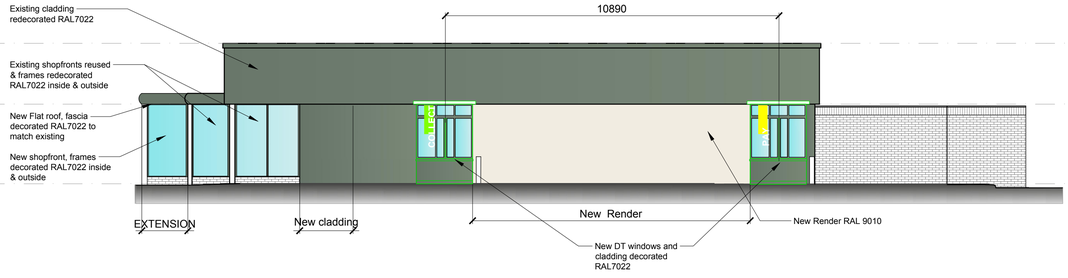

Proposed Elevation D
Scale 1:100

Note:
All drawings to be read in conjunction with all other drawings as noted on issue sheet.

All existing signage to be removed and discarded as McDonald's PM instruction. Any fixing holes, electrical cable penetrations etc to be made good, flush with surrounding finishes.

All surfaces that are to be re-sprayed, must be firstly treated with suitable primers as agreed with the McDonald's PM, prior to receiving new paint finish.

Drive thru booths including Servo-side to be clad in timber effect alu panels full height with inset break strips and curved corners. Alcoves in between booths are to be clad in full height alu panels finished in khaki green ref: RAL 6015.

Building Finishes		
	Existing	Proposed
Walls	Bricks & cladding	Bricks & cladding
Roof	Metal cladding	Metal cladding
Window Frames	Painted metal	Painted metal
Soffit & Fascia	Painted metal	Painted metal
Doors	Steel & timber	Steel & timber
Booth Windows	Glazing & cladding	Glazing & cladding

C7 Architects Ltd
PM House,
Riverway Industrial Estate,
Peasmarsh, Surrey
GU3 1LZ

REV.	DATE.	DRAWING REVISIONS.	BY.	CHECKED
J	14-12-17	Render colour updated	PM	PF
H	17-11-17	Shopfront updated	PM	PF
G	23-08-17	Updated to Stage 1 meeting	DJ	PF
F	13-06-17	Updated	DJ	PF
E	17-05-11	AS BUILT	ZE	PF
D	10-03-11	Note removed from Elevation C	ZE	PF
C	01-03-11	Cladding colour to proposed Elevation D amended	ZE	PF
B	23-02-11	Amended to client comments	ZE	PF
A	18-11-10	First Issue	SS	PF

This drawing has been reviewed and signed off by McDonald's Restaurants Ltd any errors, changes or discrepancies should be reported to the McDonald's project manager and designers prior to commencing work on site

Name (PM): Date:

Signature:

GENERAL NOTES:
All works are to be undertaken in accordance with the Building Regulations and the latest British Standards.
All proprietary materials and products are to be used strictly in accordance with the manufacturers recommendations.
All dimensions to be checked on site prior to construction.

PROPOSED DEVELOPMENT AT :- STORE No :-

Eastern Avenue,
Shoreham, BN43 6PW

1256

ON BEHALF OF :-
McDonald's Restaurants Ltd

DRAWING TITLE :-
Existing & Proposed Elevations

DRAWN BY	CHECKED BY	DRAWING No.	REV No.
SS	PF	0912-1256-05	J
SCALE & SIZE	DATE		
1:100@A1	11-11-10		

C7 Architects Ltd
PM House,
Riverway Industrial Estate,
Peasmarsh, Surrey
GU3 1LZ