© Craig Foster Architects 2024.

Rev A : 13.11.24 : Shutter changed to punched-and-glazed lath
Rev B : 28.11.24 : Shutter lath amended to 48% open area

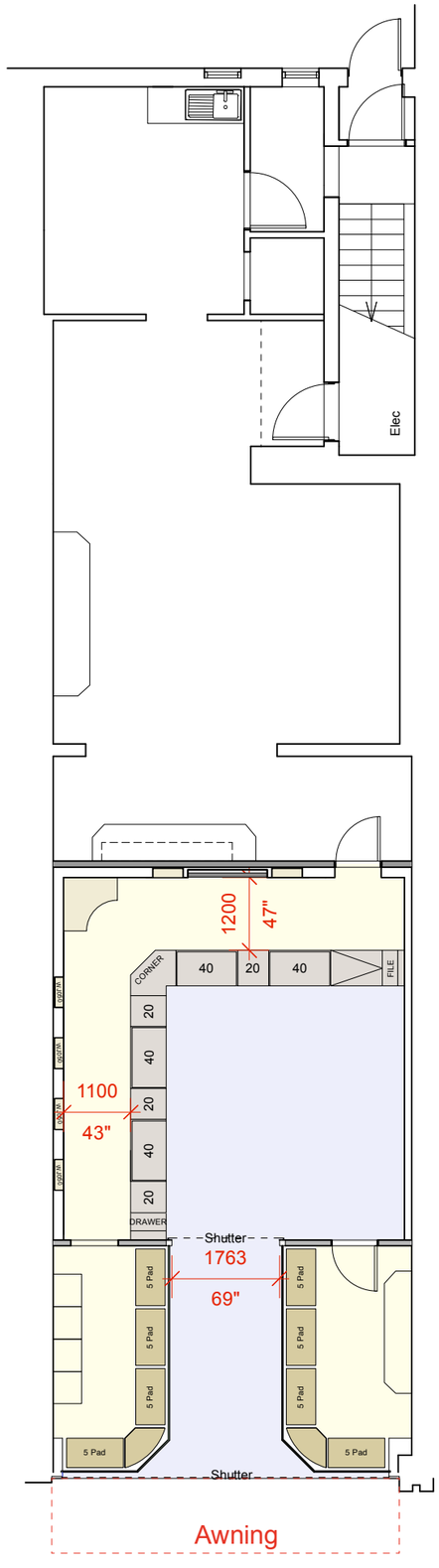

PROPOSED PLAN

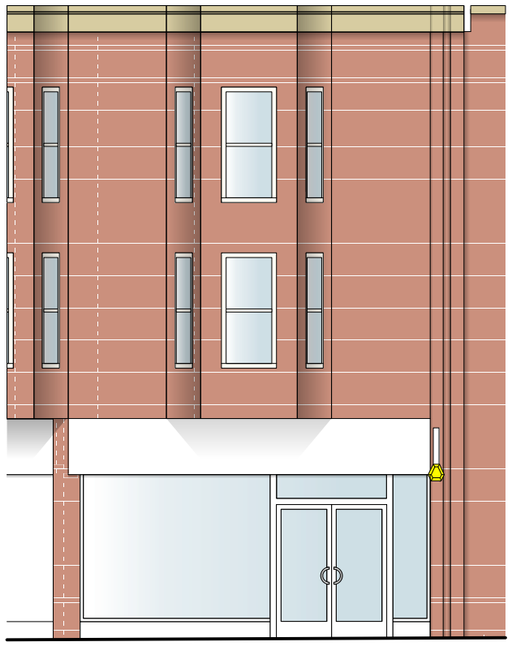

EXISTING ELEVATION

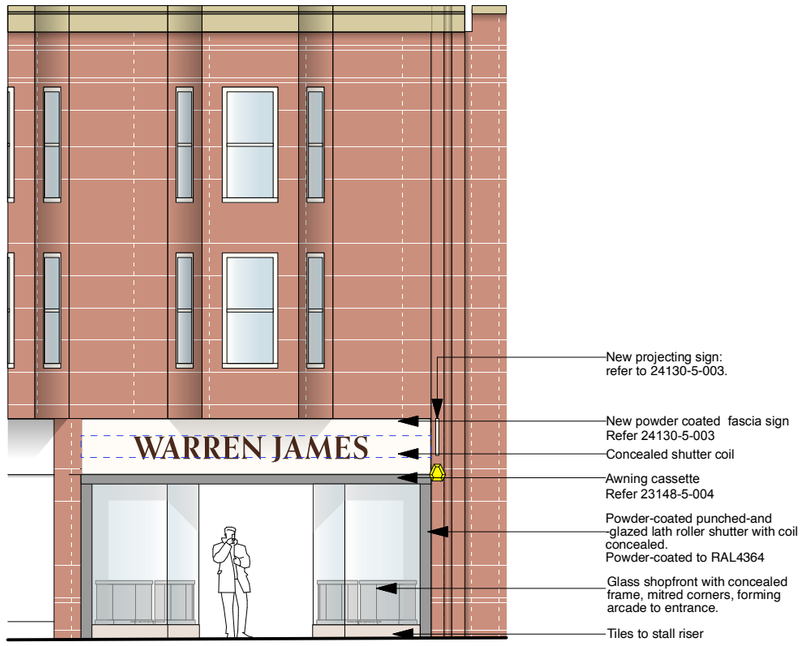

PROPOSED ELEVATION

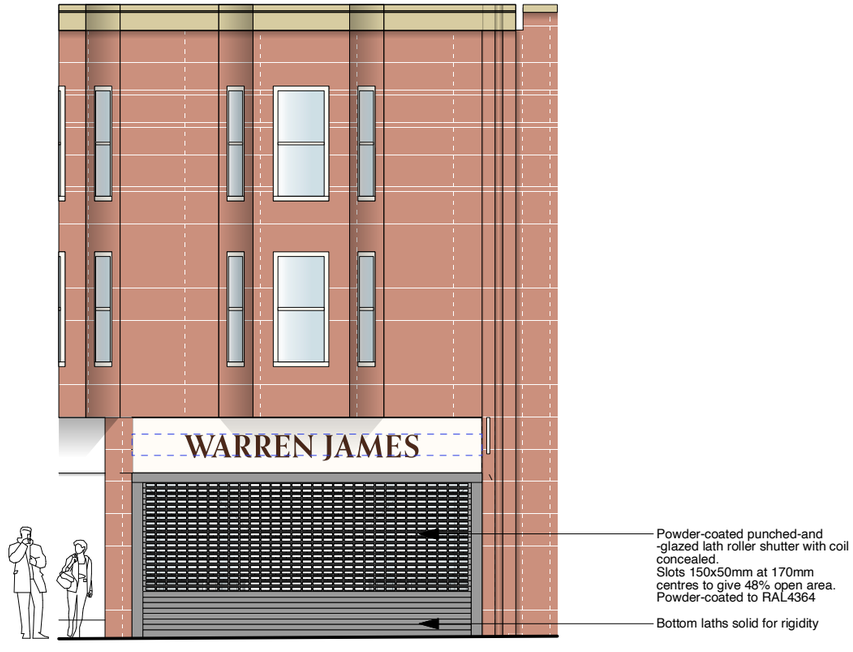

PROPOSED ELEVATION

0 1 2 3 4 5 6 7 8 9 10 M

Craig Foster Architects : Exchange Court : 1 Dale Street : Liverpool : L2 2PP : T: 0151-236-0234 : E: mail@craigfosterarchitects.co.uk

Scale: 1:100 @A3
Date: 15.08.2024
24130-5-002-B

WARREN JAMES®
74 MONTAGUE STREET, WORTHING
EXISTING AND PROPOSED ELEVATIONS

CRAIG FOSTER ARCHITECTS