© RS DESIGN 2022

PLANNING ONLY

This drawing is for the above approval only and is subject to Planning Approval. This drawing has been based on third party survey and scheme drawings. Do not scale from this drawing (LA Planning Dept. can scale the drawings). The Architect, Richard Silver (RS Design), owns the copyright in the drawings and documentation produced in the course of the project. The client named below has a licence to copy and use the drawings and documentation only for purposes related to the project named below at the stage noted above. No drawings or client details will be released to anyone other than the client, unless given written instruction for distribution.

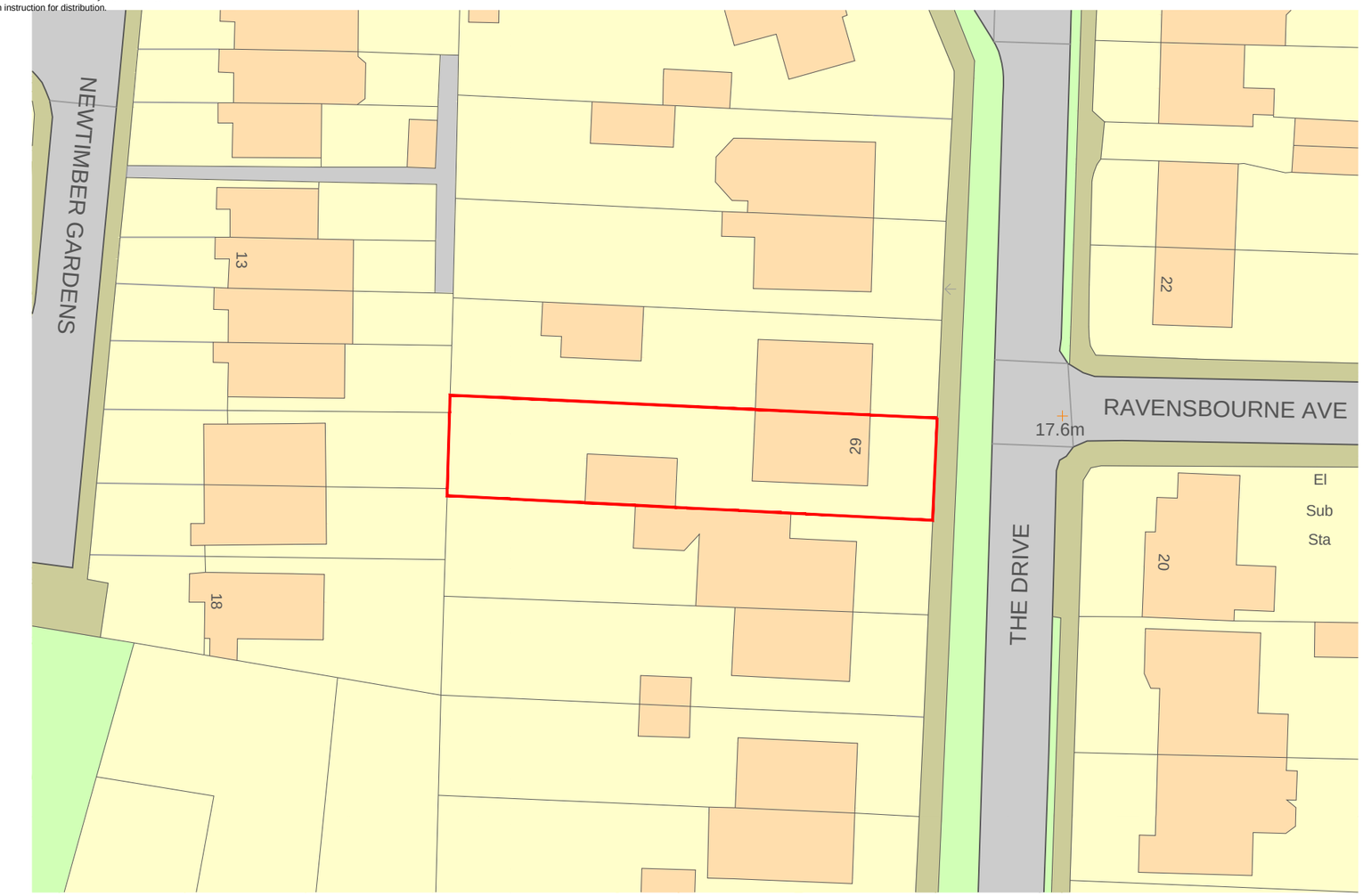

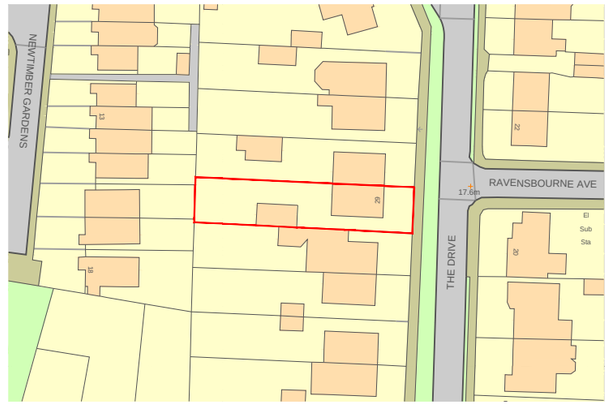

SITE LOCATION PLAN @ 1:1250

0m 50m

SITE LOCATION PLAN @ 1:500

0m 20m





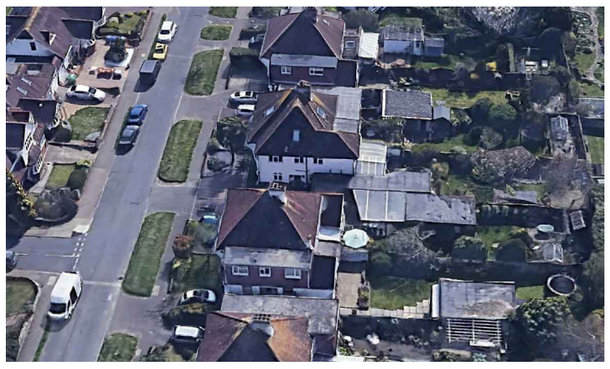



RS DESIGN
STUDIO 115 SURRENDEN ROAD BRIGHTON EAST SUSSEX BN1 6WB rs@rsdesign-architect.com

29 The Drive

CLIENT	PROJECT	DATE	DRAWN
C Moir	29 The Drive	March 2022	RS
SCALE	DRAWING	DRAWING NO	REV
1:1250 & 1:500 @ A3	Site location & Block Plan	21798 E 01	-