

1:100 North-West (side) elevation as existing

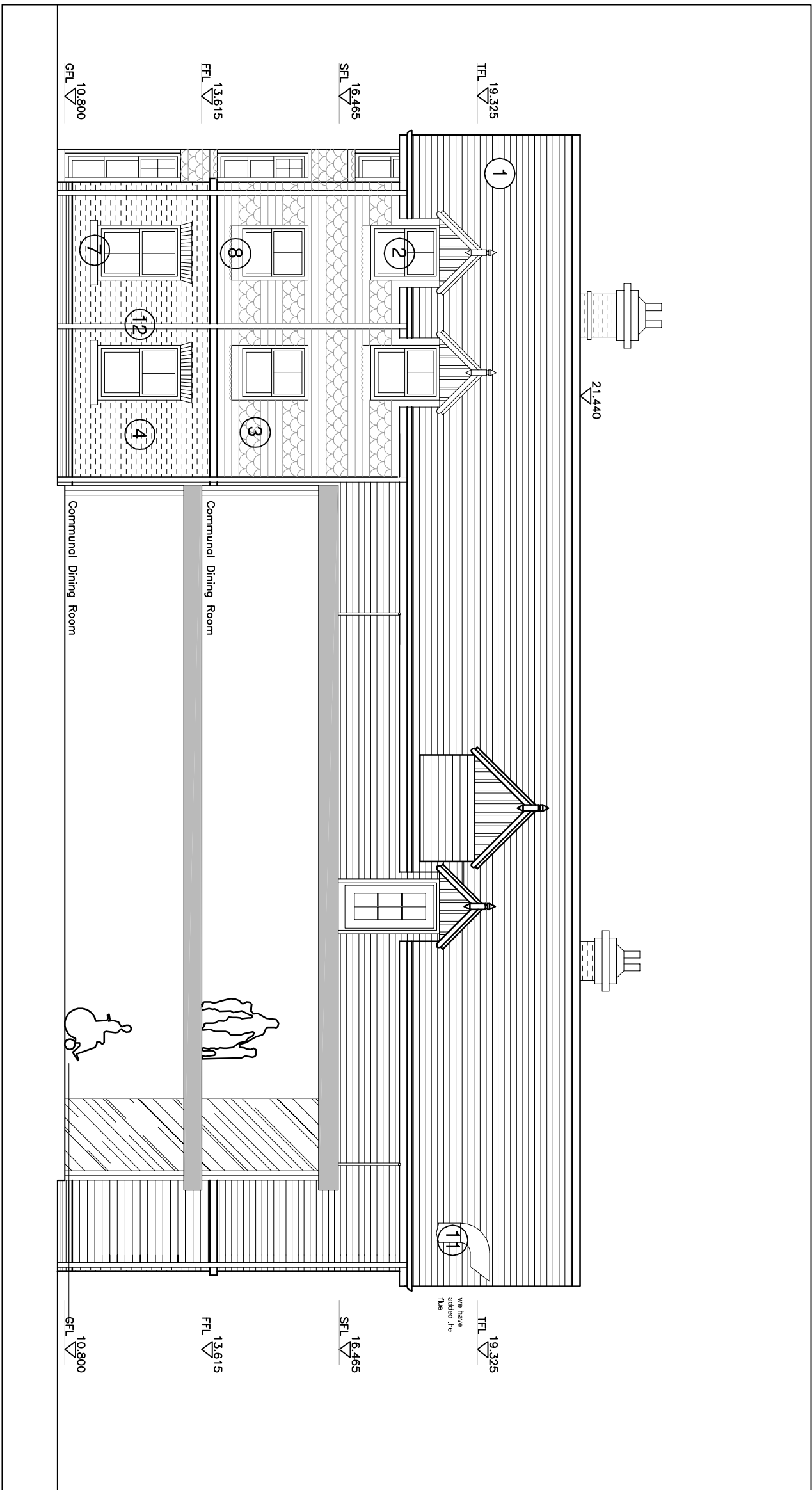

1:100 South-East (side) elevation & part section as existing

- 1 Clay roof tiles
- 2 uPVC windows
- 3 Banded / Ornamental hanging tiles
- 4 Brick facing
- 5 Render finish
- 6 Painted timber doors
- 7 Cast stone cills
- 8 Flashed lead cills
- 9 Fixed double glazed curtain wall
- 10 Lead sheet roof and lead flashing
- 11 Galvanized steel flue
- 12 uPVC rainwater pipes
- 13 Glass balustrade
- 14 Painted timber

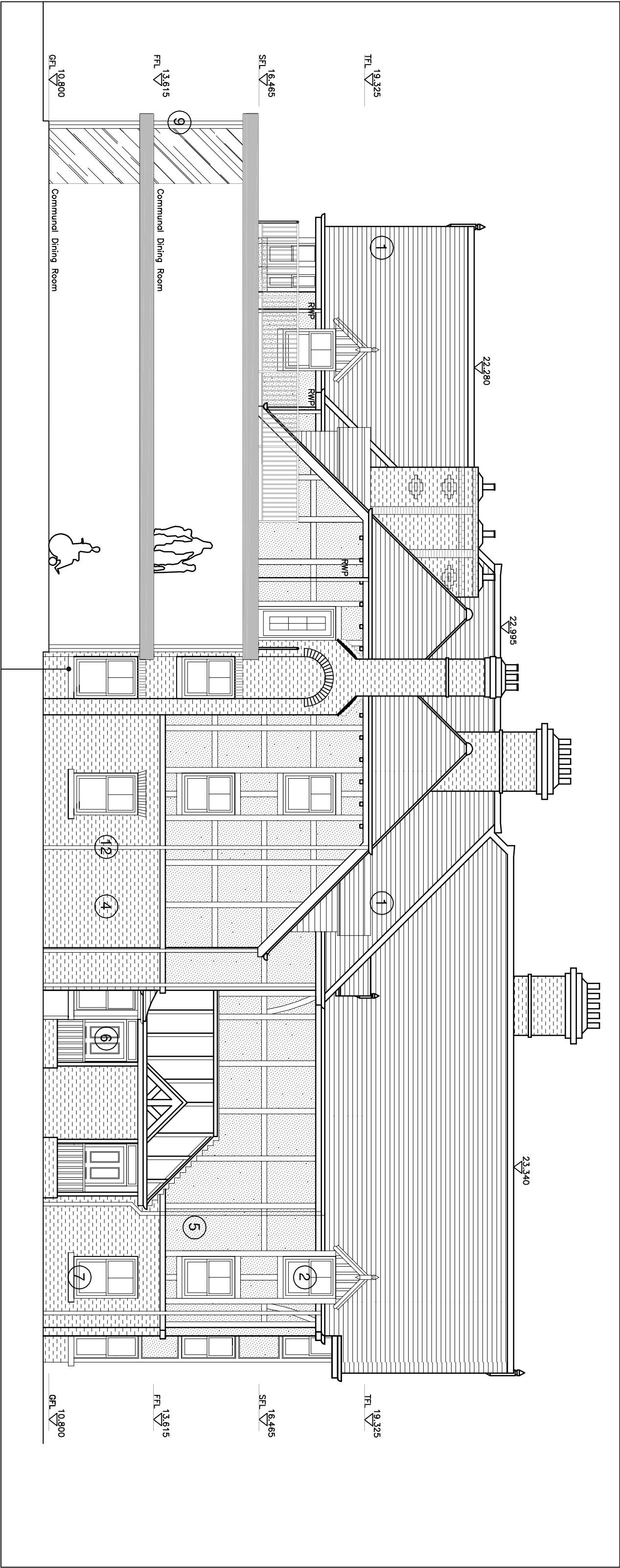

1:100 North-West (side) elevation & part section as existing

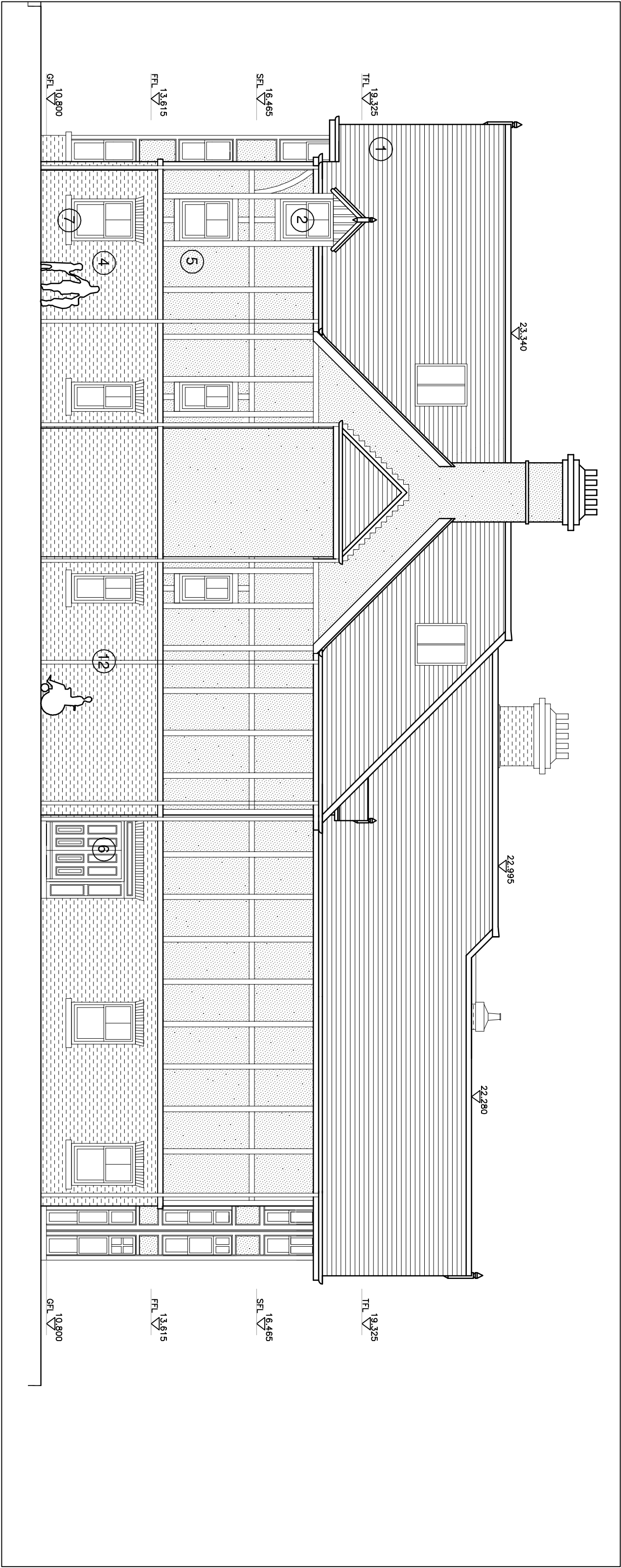

1:100 South-East (side) elevation as existing

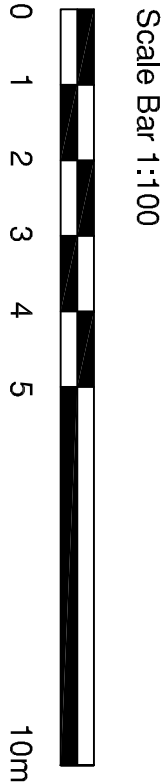

Scale Bar 1:100

PLANNING

AL(2)108  
25014 - Extensions and alterations to  
Linfild Care Home - SCHEME A  
Elevations as Existing - Sheet 2 of 2  
1:100 @ A1  
Nov 2025

saville jones

consultants