T.P. OFFICE COPY

BOROUGH OF WORTHING
DEPOSITED 18/2/08
TP REF No.
WB/ 08/00743/FUL

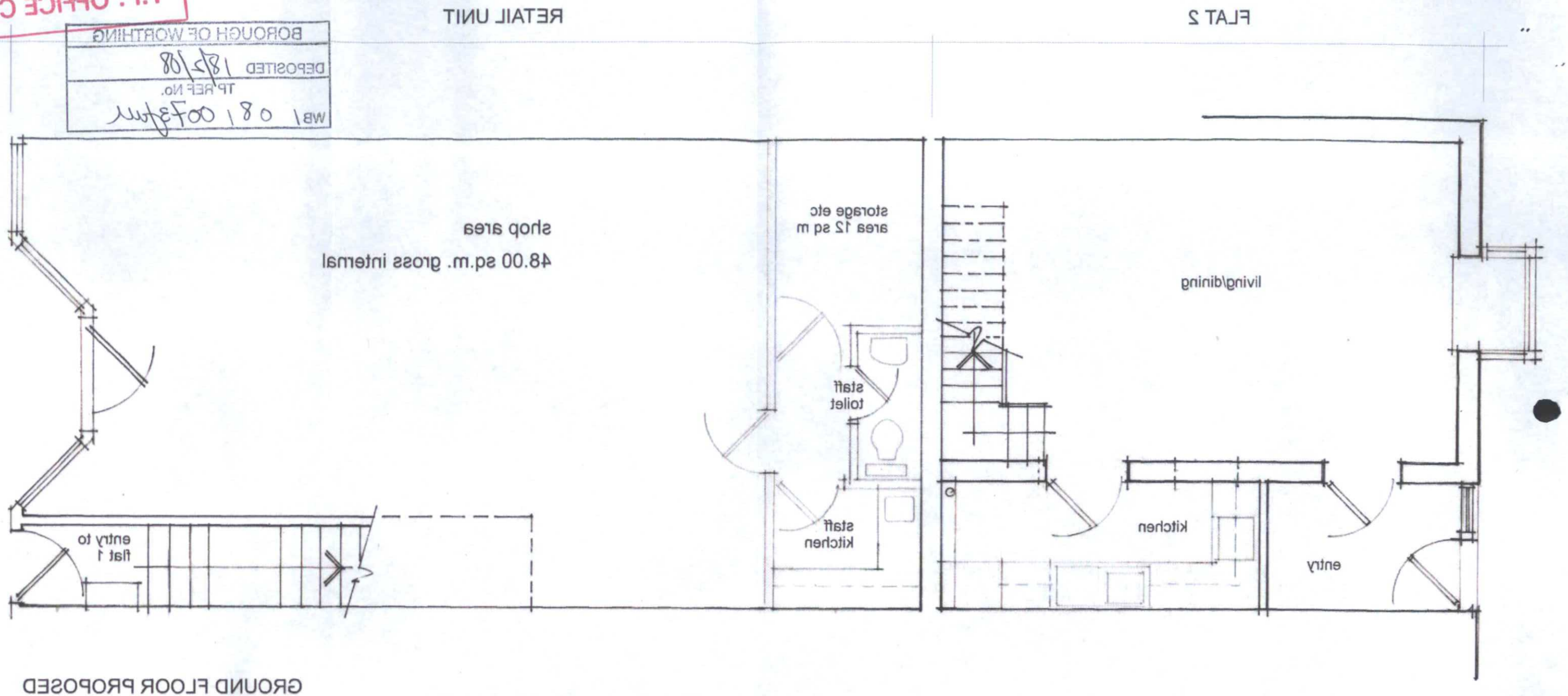

GROUND FLOOR PROPOSED

shop gross internal area
48.00 sq.m.

net tradable gross internal area
60.00 sq.m.

WORTHING BOROUGH COUNCIL
11 APR 2008
CONSENT GRANTED
SUBJECT TO CONDITIONS

GROUND FLOOR PLAN AS PROPOSED

130 MONTAGUE STREET - WORTHING

scale 1/50 - jan 08 - dwg. no. 05

for
T Harding
by
Hughsart Limited
8 connaught terrace - hove - BN3 3YW
tel 01273 277458 - email hugh@hughsart.co.uk