KINGSTON WHARF LOGISTICS PLAN
Phase 1 - Block C Occupation

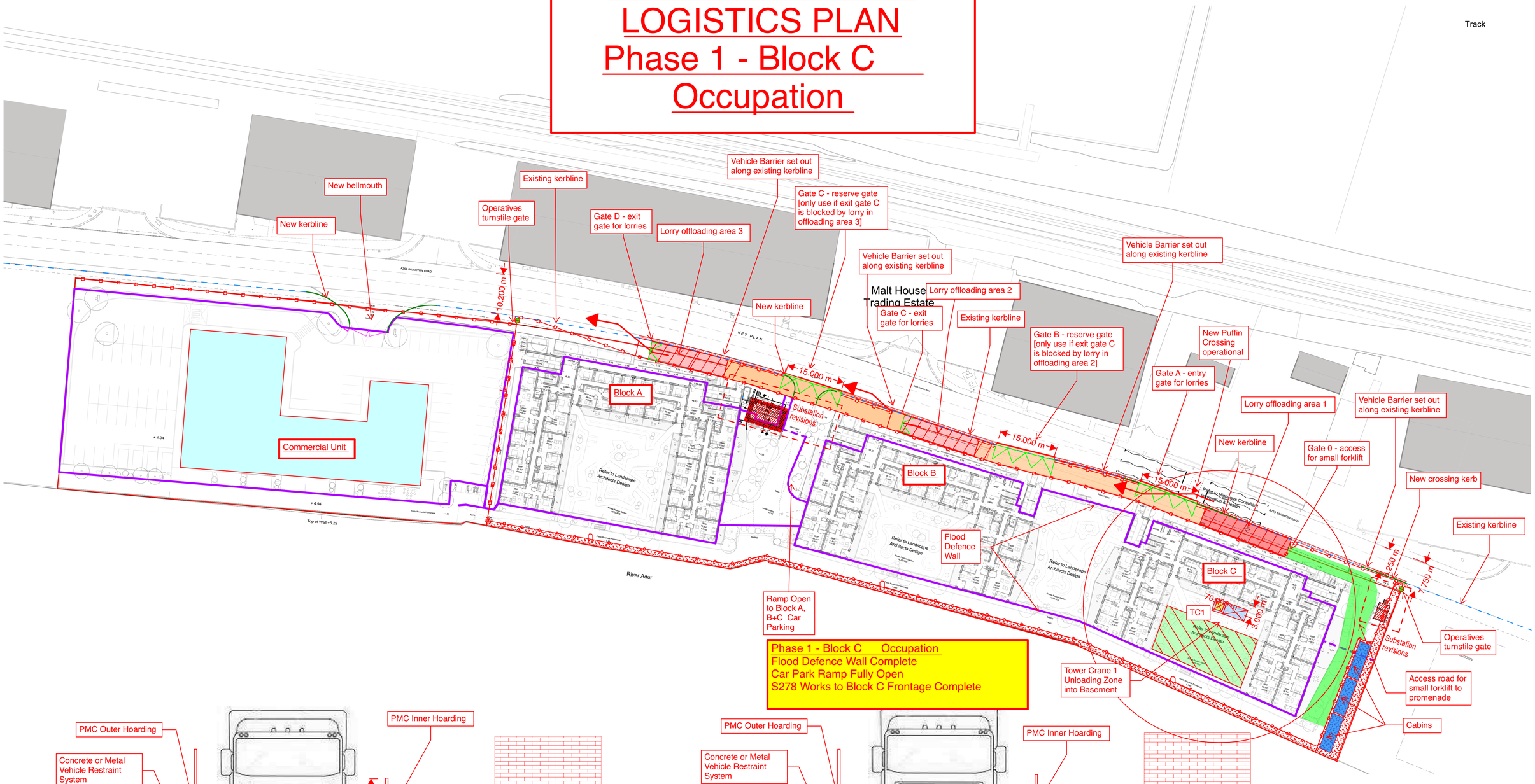

Phase 1 - Block C Occupation
Flood Defence Wall Complete
Car Park Ramp Fully Open
S278 Works to Block C Frontage Complete

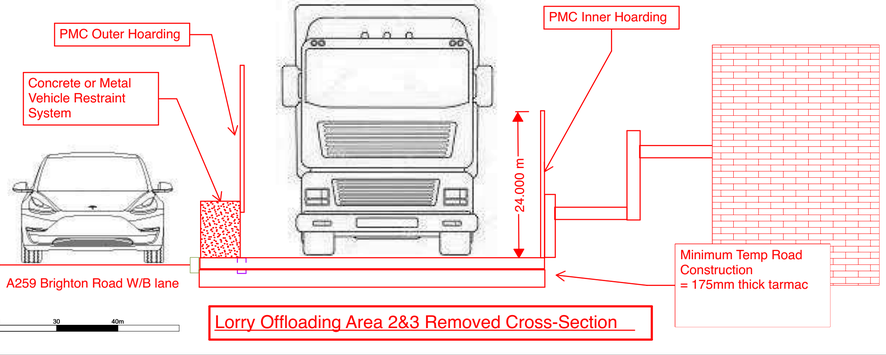

Lorry Offloading Area 2&3 Removed Cross-Section

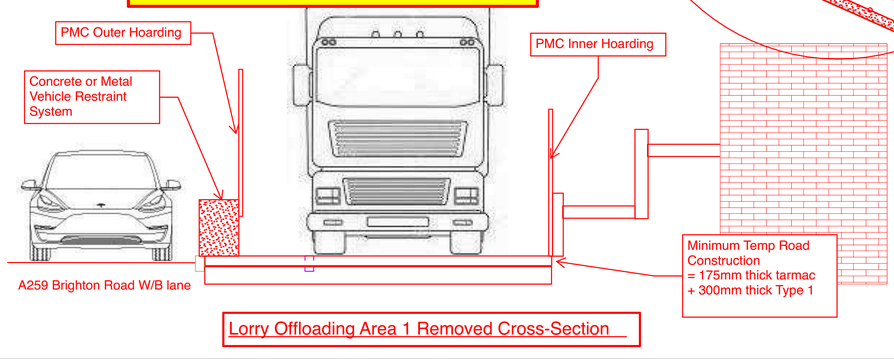

Lorry Offloading Area 1 Removed Cross-Section

For extent of new kerbs refer to HOP 278 Highways drawings

All Phasing plans drawings to be used in conjunction together for information on parking, cranes and flood defence wall information etc

N

0 10 20 30 40m

Please Note:

Dimensions to be checked on site and any discrepancies are to be highlighted to the Architect prior to construction.

Topographical / Ordnance Survey information shown has been prepared by a third party, HGP accept no responsibility for accuracy or completeness of the survey.

This drawing is to be read in conjunction with all other project drawings, construction notes and / or project specifications including those by other project consultants and specialists. All discrepancies should be reported immediately.

Design subject to detail development / approval. Measurements and accommodation schedules subject to amendments following coordinated input by others. Costings cannot be finalised until approval /confirmation by relevant authorities and Client.

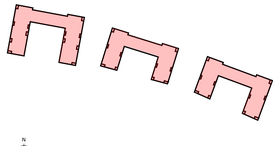

Key Plan

Note:

Original approved drawing by Conran + Partners.

Drawing revised by HGP in areas to indicate proposed amendments

KEY:

- PMC Compound Area / Pedestrian Route
- PMC Site Offices & Welfare
- Small Forklift Acess Road to Promenade
- Temporary Void + Upstand in Podium Slab for Tower Crane
- Lorry Offloading Lane
- Lorry Offloading Area
- Storage Area on Podium Slab

Rev.	Description	Date	DB	CB
P5	Planning update	26.10.22	RA	VC

Date	Feb 2021
Drawn By/Checked By	RW/VC
Scale	1:500@A1
Revision	**P5**
Project	**Kingston Wharf Brighton**
Title	**Proposed Site Plan (Phasing Plan 1)**
Dwg #	**20086-HGP-PL-200**
Status	**Planning Update**

HGP ARCHITECTS
FS 10342
Furzehall Farm, Wickham Road
Fareham, Hampshire
PO16 7JH
01329 283 225
email@hgp-architects.co.uk
www.hgp-architects.co.uk

HGP Architects Ltd.
Copyright Reserved

pmc
Railway House, 119 High Street,
Cosham,
PO6 3DR
+44 (0) 2392 696025
enquiries@pmcconstruction.co.uk