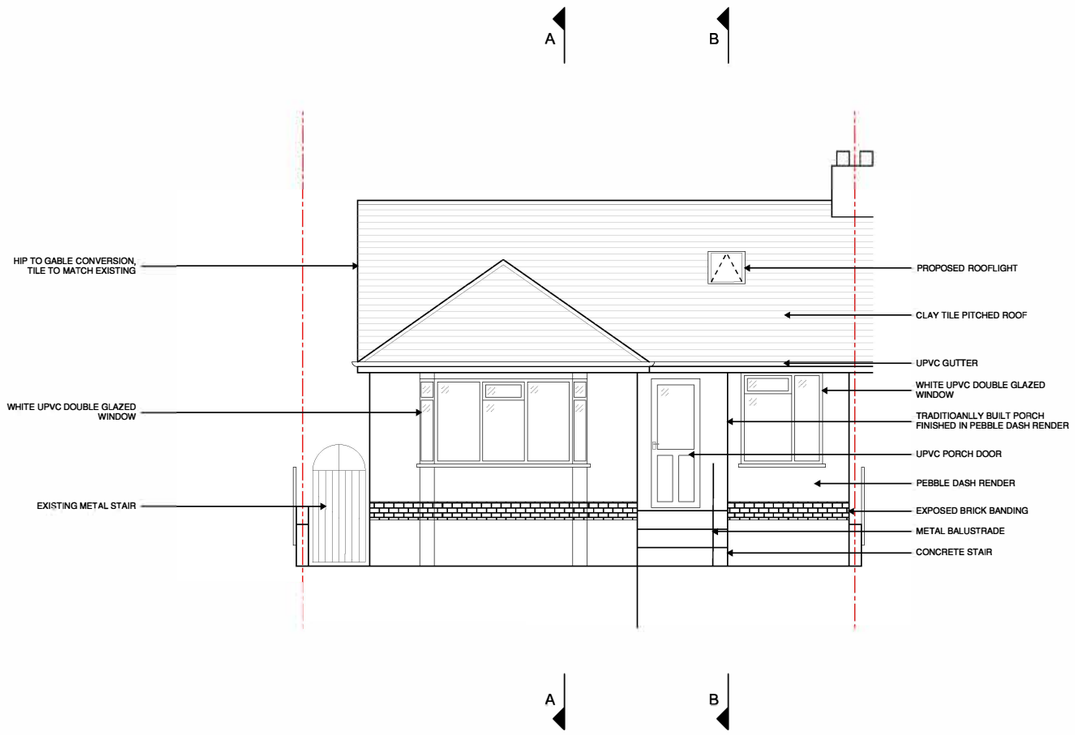

FRONT (NORTH) ELEVATION
PROPOSED
1:100 @ A3

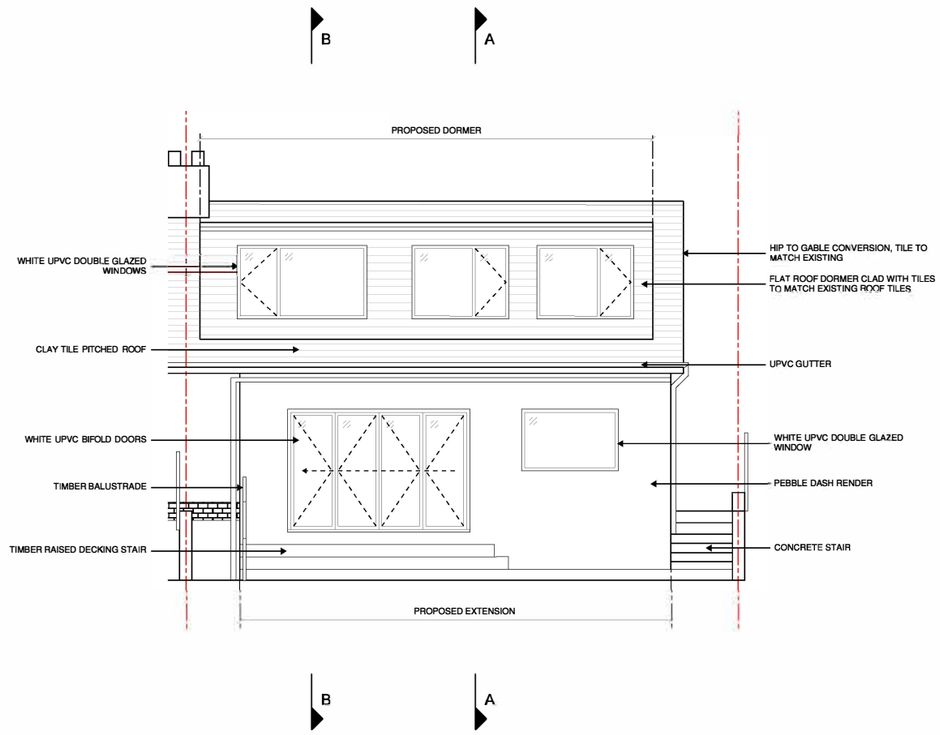

REAR (SOUTH) ELEVATION
PROPOSED
1:100 @ A3

SITE BOUNDARY

1:100
0m 1m 2m 3m 4m 5m 10m

NOTES:

THIS DRAWING IS SUBJECT TOCOPYRIGHT AND SHOULD NOT BE REPRODUCED WITHOUT PERMISSION.
ALL DIMENSIONSIN MILLIMETERS UNLESS OTHERWISE STATED

THESE PLANS ARE SUBJECT TO PLANNING AND BUILDING REGULATION APPROVAL OR ANY OTHERSTATUTE IN LAW BEFORE BUILDING COMMENCES. ALL BUILDING WORK IS SUBJECT TO BUILDING CONTROL APPROVAL.

ANY STRUCTURAL WORK WHERE MENTIONED ONTHE DRAWING IS SUBJECTTO QUALIFIED STRUCTURAL AND CIVIL ENGINEER CALCULATIONS BEFORE BUILDING WORK COMMENCES.

ALL DRAWINGS MARKED PRELIMINARY OR PLANNING ARE NOT TO BE BUILT OR MANUFACTURED FROM.

BOUNDARY LINE INDICATIVE ONLY. EXACT LOCATION MUST BE DETERMINED ON SITE BEFORE BUILDING WORK COMMENCES.

ANY DISCREPANCIES FOUND IN THIS DRAWING TO BE BROUGHT TOTHE ATTENTION OF THE AUTHOR FOR RECTIFICATION.

PLANS DETAILS:
PROPOSED ELEVATIONS
(REV 01)

SCALE: 1:100 @ A3
DESIGNER: LH
DRG NO.: VD_23_007
DATE: 22.02.2024

CLIENT DETAILS:
MR D. HAYMAN & MRS J. HAYMAN,
15 VALE DRIVE,
FINDON VALLEY, WORTHING
BN14 0DD

PROPERTY DETAILS:
15 VALE DRIVE,
FINDON VALLEY, WORTHING
BN14 0DD

PLANNING DRAWINGS