ADUR & WORTHING PLANNING SERVICES

PLAN | AWDM/0174/14

DATE VALID | 21 MAR 2014

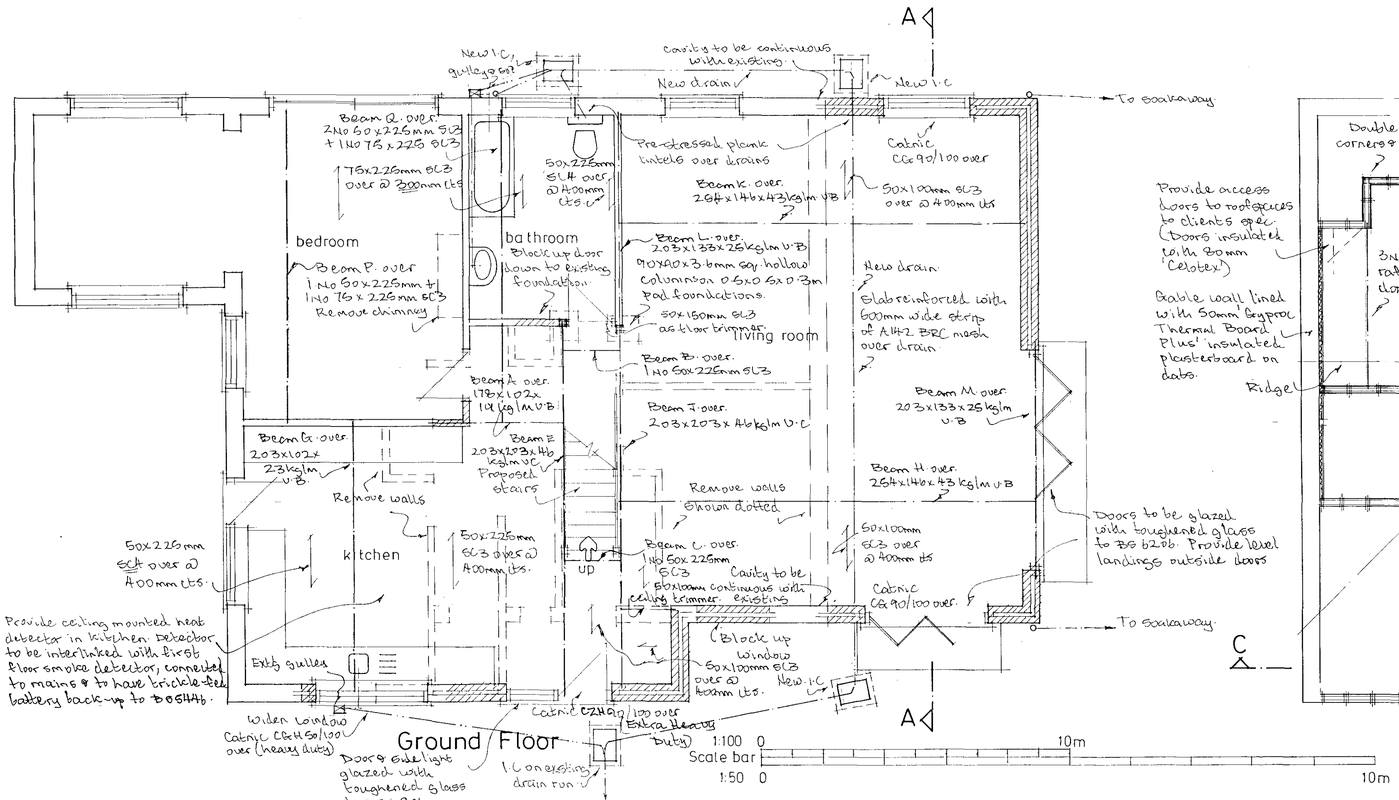

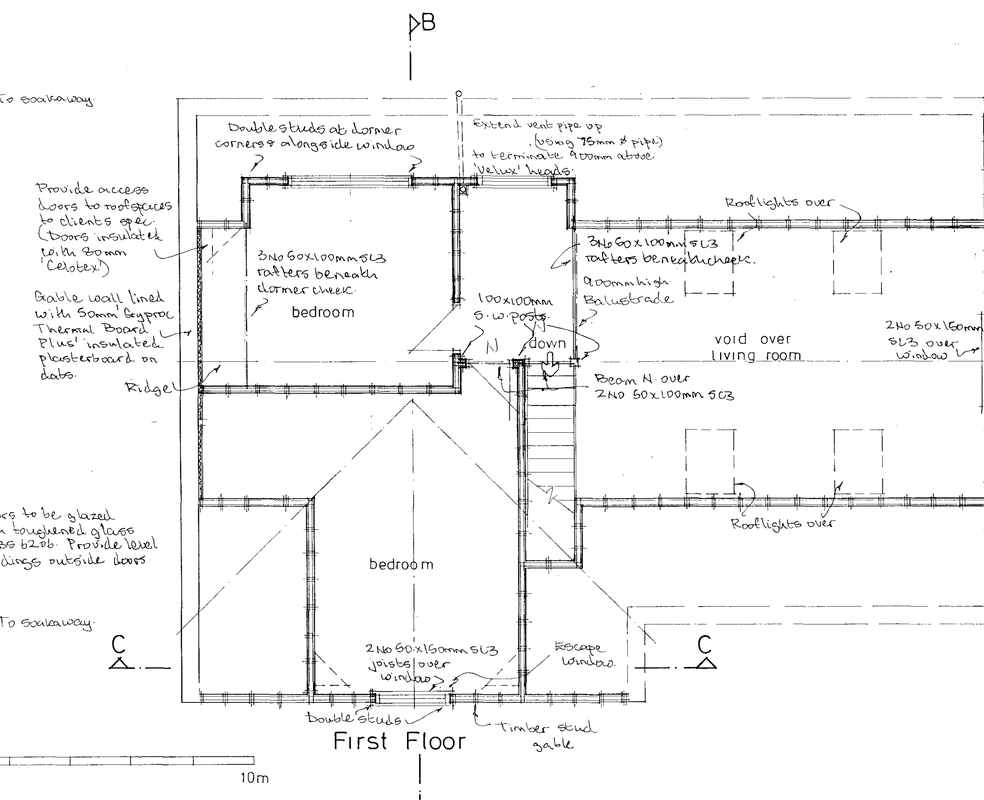

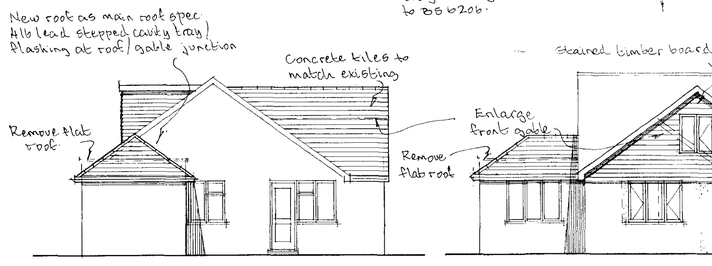

north elevation

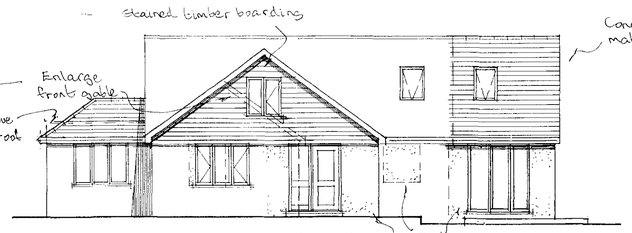

west elevation

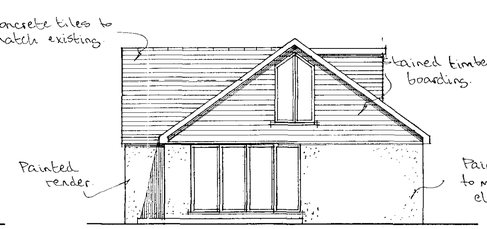

south elevation



east elevation

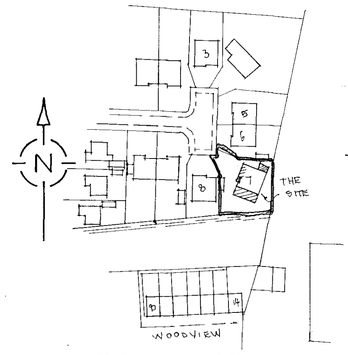

Site Plan 1:1250

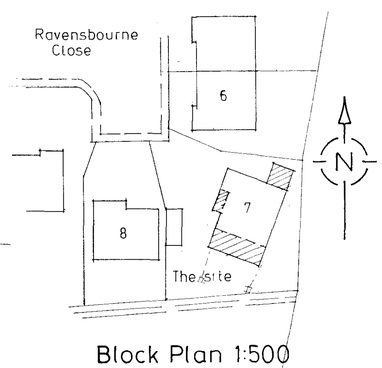

Block Plan 1:500

Electrical:-
Electrical installations to be designed, installed, tested & certified to BS 7671 by a suitably qualified person with copy of certificate being made available for the Local Authority. 75% of all new lighting to be low-energy type with fittings capable of only accepting bulbs having a luminous efficacy greater than 40 lumens per circuit-watt.

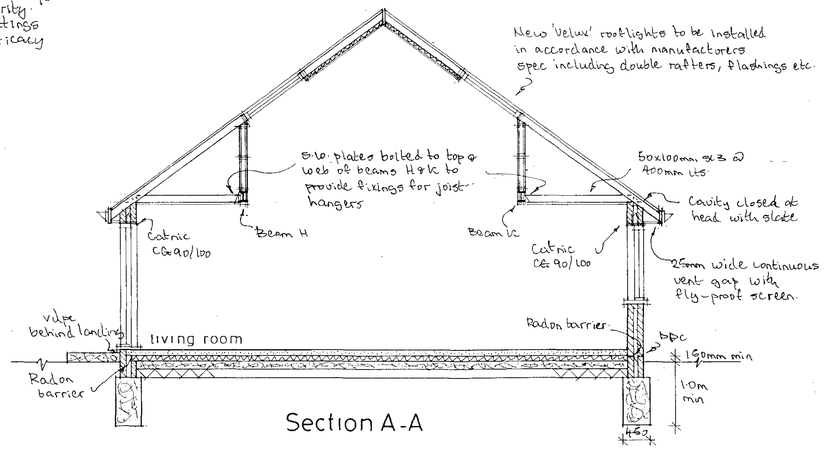

Section A-A

C	4.7.13	Dormer Added.
		B. REG Revisions.
B	5.5.13	Internal Revisions.
A	14.3.13	Roof over N Extension Added.
	Date	Revisions

© copyright

General:-
Existing walls, lintels & foundations to be exposed at commencement to be checked for suitability to sustain additional loads. Double glazing to doors, windows & roof-lights to have min 16mm air cavity & low-emissivity glass to provided U value of 1.8 W/m²°C. Existing heating system to be extended to serve new proposals & all new radiators to have thermostatic valves. Mains water supply to all appliances with extg system extended to supply hot water to bath, basin & kitchen sink.

Client
Mr. L. Tanner

Job Title
Proposed Extensions
(& Pitched Roof Over Existing Extension)

Drawing Title
7 Ravensbourne Close, Shoreham

Scale 1:50 1:100

Date | Drawn by

Drg No. 246/01 | Rev. C